

Soulpepper

NightwoodTheatre ●●|||

ObsidianTheatre

# HOW TO CATCH CREATION

BY **Christina Anderson**

DIRECTED BY **Mumbi Tindyebwa Otu**



**How to Catch Creation** received its World Premiere at Goodman Theatre, Chicago, Illinois on January 28, 2019

**Robert Falls**  
Artistic Director

**Roche Schulfer**  
Executive Director

“

**I feel Black women, specifically, have a history of being erased in terms of their literary contributions... so I think the most important part is to keep these women's voices alive and active and circulating”**

— Christina Anderson on why she wrote *How to Catch Creation*



I am because you are. This is how we catch creation.

This is how we have started every day of rehearsal the last few weeks, inspired by the Southern African Ubuntu philosophy that acknowledges our interdependence and need for each other as humanity, and the collaborative and interconnected nature of how we create and why we continue to create as artists.

I loved this play from the first time I read it. It fuelled me with hope and joy at a time when I felt hopeless, dealing with the post pandemic challenges that many of us have faced in the shifting social and economic landscape of our city.

The characters in this play are relentless and free in their pursuit of art, creativity and possibility, in spite of the challenges. They pursue their desires and intersect in messy, fluid and complicated ways that span time and generations.

The themes of Black feminism at the centre of the piece are unique and exciting in ways I haven't seen quite explored on stage before.

I hope you catch creation watching this play. I hope you leave celebrating the artist within you and around you. I hope this play leaves you thinking about legacy and impact and the relationships and pieces of ourselves we want to be remembered after we are gone.

**Mumbi Tindyebwa Otu**

Director, *How To Catch Creation*

## CAST & CREATIVE TEAM

---

### Cast

---

**Amanda Cordner**  
Tami

**Shakura Dickson**  
Natalie

**Daren A. Herbert**  
Griffin

**Germaine Konji**  
Riley  
(and rap lyric contributor)

**Danté Prince**  
Stokes

**Khadijah Roberts-Abdullah**  
G.K Marche

### Creative Team

---

**Christina Anderson**  
Playwright

**Mumbi Tindyebe Otu**  
Director

**Teresa Przybylski\*\***  
Set Designer

**Ming Wong 黄慧明\*\***  
Costume Designer

**Andre du Toit\*\***  
Lighting Designer

**Heidi Wai-Yee Chan\*\***  
Sound Designer

**Lisa Karen Cox**  
Intimacy Director

**Esie Mensah**  
Movement Director

**Laura Baxter**  
Stage Manager

**Frank/ie**  
Assistant Stage Manager

**Abigail Whitney\***  
Apprentice Director

**Ghislan Sutherland-Timm\***  
Apprentice Set Designer (and additional props design)

**Nála Simone Lendor\***  
Apprentice  
Costume Designer

**Stephon Smith\***  
Apprentice Sound Designer  
(rap lyrics and additional sound design)

**\*Young, Gifted, and Black (YGB) Apprentices:**

Obsidian Theatre's training program for artists in non-performance disciplines.

### Production Team

---

**Andy DeVries**  
Head Carpenter

**Bill Stahl**  
1st Carpenter

**Paul Boddum**  
Head Scenic Artist

**Arielle White**  
Scenic Artist

**Allison Floroff**  
Scenic Artist

**Lisa Nighswander**  
Head of Props

**Greg Chambers**  
Props Builder/Buyer

**Ellie Koffman**  
Head of Wardrobe

**Claudia Matas**  
Assistant Head of Wardrobe

**Laura Delchiaro**  
Cutter

**Erin Halls**  
Stitcher

**Jacqueline Robertson-Cull**  
Head of Wigs

**Irene Ly**  
Dresser

**David Mallette**  
Lighting Operator

**Jason Shindle**  
Audio Operator



Soulpepper Theatre, Obsidian Theatre, and Nightwood Theatre are members of the Professional Association of Canadian Theatres and engage professional artists who are members of Canadian Actors' Equity Association under the terms of the jointly negotiated Canadian Theatre Agreement.



\*\*Indicated designers on this production are represented by the Associated Designers of Canada, Local ADC659.

**Running Time: Approximately 2 hours, 40 minutes, with intermission**



**CHRISTINA ANDERSON**'s plays include: *the ripple, the wave that carried me home, How to Catch Creation, and pen/man/ship*. Her work has been produced across the country including theaters such as Berkeley Rep, Goodman Theatre, Oregon Shakespeare Festival, Portland Center Stage, and Yale Rep. A Tony nominated writer for Outstanding Book of a Broadway musical, Anderson has received the Steinberg/ATCA New Play Award, the Horton Foote Prize, and the United States Artists Fellowship, among many other honors. She is the author of *Three Plays* by Christina Anderson, a collection of her work published by Tripwire Harlot Press. Education: Brown University and Yale School of Drama. She's taught playwriting at Rutgers University, SUNY Purchase, Wesleyan University, Brown, and YSD. Since 2019, she's also been exploring music production under the moniker Purely Magenta, creating hip-hop instrumentals that reflect her inquisitive spirit. Current writing project: a book that explores playwriting as an accessible artistic life practice.



**LAURA BAXTER** has had the pleasure of stage managing for theatres across the country and around Toronto, including Buddies in Bad Times, Soulpepper Theatre, Obsidian Theatre, Nightwood, YPT, Factory Theatre, Canadian Stage, Studio 180, Dance Immersion, Tarragon Theatre, Cahoots, Theatre Passe Muraille, Blyth Festival, Caravan Farm Theatre, and others. Thank you to my wife Shawn and our child Amari for your unconditional love and support.



**HEIDI WAI-YEE CHAN** creates music and sound for theatre, dance, and other media. She plays Japanese and Chinese bamboo flutes, percussion, synthesizers, and occasionally the ukulele. When not working in theatre, Heidi performs as a member of Japanese folk ensemble ten ten. Heidi has worked as a film sound editor and foley artist in Hong Kong, and has toured with UK's Shakespeare's Globe as a live multi-instrumentalist.

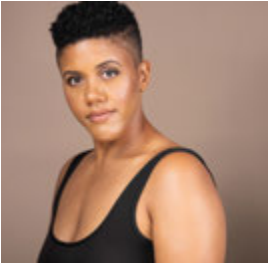

**AMANDA CORDNER** is an electrifying, award-winning theatre artist known for fearless transformation, physical command, and emotional precision. Actor, clown, and creator, Amanda builds work that is bold, intimate, and impossible to ignore. A Dora Mavor Moore Award winner for portraying 14 characters in *Snow White* at Young People's Theatre, they have been named one of Canada's Top Ten Theatre Artists and continue to shape the country's contemporary stage.

Internationally, Amanda has performed as solo actor/narrator with the renowned Baroque orchestra Tafelmusik in *The Gull, the Raccoon & the Last Maple*. They are widely recognized for their breakout, award-nominated performance as 7ven on CBC/HBO Max's *Sort Of*, bringing that same dynamism to screen work including *The Expanse, The Baroness von Sketch Show,* and *Slo Pitch*.

*How to Catch Creation* marks their debut with Obsidian Theatre Company, Soulpepper, and Nightwood Theatre.



**LISA KAREN COX** is an Intimacy Director, Movement Director and Director dedicated to the intersection of truth, physical storytelling and intimacy. With a career spanning over two decades, she crafts bold, physically charged narratives that prioritize both artistic excellence and actor agency.

As an specialist in intimacy and movement, Lisa brings a rare precision to the stage, navigating complex character dynamics with a focus on actor agency, consent, and embodied narrative clarity. Her work is defined by its ability to translate deep internal stakes and story into visceral, embodied action, ensuring that every movement serves the narrative while maintaining a brave, safe and professional creative environment.

Lisa's raw and sophisticated approach has been felt at many of the country's leading artistic institutions, including past work with Obsidian Theatre (*How to Catch Creation* [with Nightwood/Soulpepper], *Flex* [with Crow's], and *21 Black Futures*), Nightwood Theatre (*Now You See Her, Bear with Me,* and *Enormity*) and Soulpepper (*Table for Two, 1851: Spirit & Voice,* and *Strange Loop*).

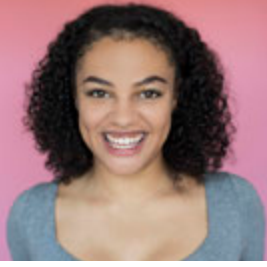

**SHAKURA DICKSON** is a Dora – Nominated artist based in Toronto. Theatre Credits Include: *Dirty Rotten Scoundrels*, *I Am William*, *Freedom Cabaret* (Stratford Festival); *A Streetcar Named Desire*, *Bad Hats' Alice in Wonderland*, *'da Kink in My Hair*, *Billie*, *Sarah*, & *Ella* (Soulpepper); *Lady Day at Emerson's Bar & Grill* (Theatre Calgary); *Dear Evan Hansen* (Mirvish); *Jerusalem* (Outside the March/Crow's Theatre); *Trout Stanley* (Factory Theatre); *Light, Girls Like That* (Tarragon Theatre); *Other Side of the Game* (Obsidian/Cahoots); *Treasure Island* (Solar Stage). She also appears in: *Grand Army* (Netflix), *Private Eyes* (Global TV), *Coroner* (CBC).



**ANDRE DU TOIT** is a lighting designer for live performance based in Toronto, although his designs have been seen across Canada and beyond. He has received five Dora Mavor Moore Awards for Outstanding Lighting Design. Credits Include: *You, Always*, *Fat Ham*, *Maanomaa*, *My Brother* (Canadian Stage); *Public Consumption*, *HONEY I'M HOME* (Lester Trips); *CHILD-ish*, *Harlem Duet* (Tarragon Theatre); *Takwahiminana* (Punctuate Theatre); *A Public Display of Affection* (Studio 180); *Last Landscape*, *Italian Mime Suicide* (Bad New Days); *To A Flame*, *Qalb*, *Lady M* (1S1 Theatre); *Three Sisters*, *A Delicate Balance*, *Vimy*, *The 39 Steps* (Soulpepper); *Universal Child Care*, *Now You See Her*, *Mouthpiece* (Quote Unquote); *Here Lies Henry* (Factory Theatre); *Prince Hamlet*, *What You Won't Do For Love*, (Why Not Theatre); *speaking of sneaking* (Buddies in Bad Times); *R+J* (Stratford Festival of Canada).



**FRANK/IE** is a trans, queer, white settler who grew up on Treaty 6 land and now calls Tkaronto home.



**DAREN A. HERBERT** is a Bermudian Canadian artist whose love for acting continues to grow. He is a multiple Dora Award and Toronto Theatre Critics Award winner, a Los Angeles Drama Critics Circle Award winner and a NAACP Theatre Award Nominee. Daren also received the Earl Cameron Award, recognizing his achievements in theatre, film and television, from the Bermuda Arts Council in 2022. Daren is one of the founding members of the Gracemoon Arts Company. For over a decade, he has been training with a gifted ensemble under the mentorship of Michèle Lonsdale-Smith. Daren serves as a member of the Sheridan College Music Theatre Performance PAC and is a past board member of the Musical Stage Co. He earned his MFA in Drama from the University of California, Irvine and a BFA in Theatre Arts from The University of the Arts, in Philadelphia.



**GERMAINE KONJI** is a Kenyan-Canadian director, actor, singer and writer. Born in Kenya and raised in Canada, Germaine's work is rooted in community and storytelling as a means of survival, resistance, and joy. Most recently, Germaine assistant directed a *profoundly affectionate, passionate devotion to someone (-noun)* (Tarragon/ Obsidian) as well as directed Obsidian's inaugural Black Queer Voices spotlight. Germaine is a 2020 Syd & Shirley Banks Prize recipient, a four time Dora award nominee, and one of six performers recognized as a Breakthrough Toronto Stage Artist of 2022.



**ESIE MENSAH** is an award-winning choreographer, director, dancer, educator, and TEDx speaker, whose work spans dance, theatre, opera, and film/TV. She has collaborated with Rihanna, Drake, Nelly Furtado, Kenny Ortega, and clients like Canada's Got Talent, Holt Renfrew, Deloitte, and the Toronto Raptors. Her work has toured nationally and internationally. Theatre credits include choreography for Soulpepper, Obsidian, Shaw Festival, Stratford Festival and directing *Serving Elizabeth* at Theatre Aquarius. She choreographed Scott Joplin's opera *Treemonisha: A Musical Reimagining* and was Artist in Residence at Fall for Dance North in October 2025 and debuted her most ambitious production ZAYO which debuted in Toronto and in Milan, Italy.

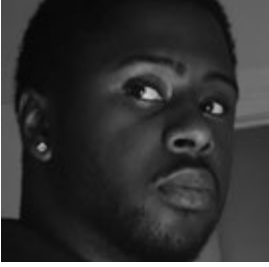

**DANTÉ PRINCE** is an Artist born and raised in Scarborough, Ontario. He self describes as having an obsession with the craft of storytelling. Committing himself to refine his discipline. To be the best Actor, Playwright, or whatever else he can be. He feels very grateful to have been able to do this as a career. Living out long time dreams that even he didn't know were there. And he hopes to eventually be able to share his art with everyone reading this.



**TERESA PRZYBYLSKI** is an architect and a theatre designer. She is known for her designs in theatre, opera, dance and film. Her credits include designs for National Arts Centre, Stratford Shakespeare Festival, Shaw Festival, Canadian Opera Company, Opera Theatre of St. Louis, Pacific Opera, Young Peoples Theatre, Tarragon Theatre, Factory Theatre, Nightwood Theatre, Canadian Stage and others. Her work in theatre was awarded with five Dora Mavor Moore Awards and seventeen Nominations. She is a recipient of two Gemini Awards for Film and Television Production Design : *Don Giovanni Unmasked*, *Stormy Weather*, (Producer: Rhombus Media) She is a member of the Royal Canadian Academy of Arts and Associated Designers of Canada.



**KHADIJAH ROBERTS-ABDULLAH** is a Toronto based actor,writer, and director. Living her life at a multitude of intersections, Khadijah's work is motivated by a pursuit of artistic expression that aims to challenge understandings of visibility and inclusivity. Whether working alongside like-minded artists or producing work through her multimedia company, 2Skins Entertainment, Khadijah always strives to create art that amplifies the voices of those who exist in the margins of our society.



**MUMBI TINDYEBWA OTU** is a Kenyan-Ugandan-Canadian theatre director and current Artistic Director of Obsidian Theatre, Canada's leading creator for Black Art as well as Founder/Artistic director for the experimental theatre company IFT (It's A Freedom Thing Theatre) Theatre.

Recent directing credits, include *FLEX* (Obsidian/Crows) *Three Sisters* (Obsidian/Soulpepper), *Is God Is* (Obsidian/anadian Stage/Necessary Angel), *21 Black Futures* (Obsidian/CBC Arts), *Trout Stanley* (Factory Theatre), *Sizwe Banzi is Dead*, *The Brothers Size*, *Ma Rainey's Black Bottom* (Soulpepper Theatre), *Post Democracy*, *A profoundly affectionate* (Tarragon Theatre) amongst others.

Mumbi is also the recipient of many awards including a Canadian Screen Award, a Dora Award, a Toronto Theatre Critics Award, a Pauline McGibbon Award and a Mallory Gilbert Protege Award.



**MING WONG 黄慧明** is a Toronto based costume designer working in musical theatre, theatre, dance, opera, film, and television for over 15 years. Her work spans from period and contemporary to the unusual and unconventional. Most recent work includes *Natasha, Pierre, & The Great Comet of 1812* for Mirvish Productions/Crow's, *Wait Until Dark* for Shaw Festival, and the current Soulpepper/Adam Blanshay/Pemberley US Tour of *Kim's Convenience*. She is a graduate from the Ontario College of Art & Design.

**TD** More human.



## ■ Supporting change, nurturing progress, and investing in local communities.

At TD, we support organizations focused on increasing access to art and cultural events that work to create opportunities for people to participate in shared experiences that reflect the diversity of their community.

Learn more at [td.com/connectedcommunities](https://td.com/connectedcommunities)

■ Proud to support



| Soulpepper |

**SOULPEPPER SUPPORTERS – WE GRATEFULLY ACKNOWLEDGE THE SUPPORT OF THE FOLLOWING:**

**LEAD SEASON  
SUPPORTER**

**Sylvia Soyka**

**MAJOR INDIVIDUAL  
SUPPORT**

**DIANE BLAKE +  
STEPHEN SMITH**

**MUSIC  
SPONSOR**



**MAJOR FOUNDATION  
SUPPORT**

**The Catherine and Maxwell  
MEIGHEN FOUNDATION**

**CORPORATE & PROGRAM SPONSORS**



**Scotiabank**



**FOUNDATION SUPPORT**

**METCALF  
FOUNDATION**



**The Joan & Clifford  
Hatch Foundation**



**William & Nona  
Heaslip Foundation**

**Ray Ferris  
Springboard Fund**

**Gordon & Ruth Gooder  
Charitable Foundation**

**SOULPEPPER ACADEMY**



**Sylvia Soyka**

**Kingfisher  
Foundation**



**The Norman & Margaret  
Jewison Charitable Foundation**

**Robin Cardozo  
& Jeff Richardson**

**MEDIA AND IN-KIND SPONSORS**



**GOVERNMENT SUPPORT**



**Thank you to our supporters:** Anonymous, Marilyn and Charles Baillie, Vanessa Morgan and Steve Wolf, Kathleen and Bill Troost, Deb Barrett and Jim Leech, Victor and Maureen Dodig, Dave Friesema and Sanyo Lue-Kim, Kevin and Roger Garland, C.M., Sonny Goldstein and Dr. Betty Rozendaal, Melissa Kennedy, Sanjay Nakra and Deepa Daryanani, James O'Sullivan and Lucie Vallée, Karrin Powys-Lybbe and Chris von Boetticher, and many more.

# DONORS

Soulpepper is very grateful to all of the individuals, corporations, foundations, and government agencies who contribute to its continued growth and success.

Donor support allows Soulpepper to offer employment to artists, to cultivate an environment of creation and exploration, and to enrich the community with great theatre.

The generosity of our many supporters makes everything we do at Soulpepper possible.

## TO MAKE A DONATION

**VISIT:** [soulpepper.ca/donate](http://soulpepper.ca/donate) **CALL:** 416 203 6264 x188 **EMAIL:** [development@soulpepper.ca](mailto:development@soulpepper.ca)

### CORPORATE & FOUNDATION SUPPORTERS

#### \$200,000+

The Slight Family Foundation\*  
The Catherine & Maxwell  
Meighen Foundation

#### \$75,000+

BMO Financial Group\*  
CIBC\*  
George Cedric Metcalf  
Charitable Foundation  
RBC Foundation\*  
Scotia Wealth Management\*  
Sun Life Financial\*  
TD Bank Group\*

#### \$25,000+

Canada Life\*  
The Keg Spirit Foundation  
Kingfisher Foundation  
Lindy Green Family Foundation  
The William & Nona Heaslip  
Foundation  
Power Corporation of Canada  
Ray Ferris Springboard Fund  
The Sabourin Family Foundation  
Polar Foundation

#### \$10,000+

The Joan & Clifford Hatch  
Foundation\*  
The McLean Foundation  
Middlefield Resource Funds\*  
Paul Barber Foundation  
The Sabourin Family Foundation

#### \$5,000+

Bulmash-Siegel Foundation  
The Browning Watt Foundation\*  
Distillery Restaurant Corporation  
The Henry White Kinnear  
Foundation\*  
The Norman & Margaret Jewison  
Foundation\*  
Pitblado Family Foundation\*  
Mason Law  
Moez & Marissa Kassam  
Equity Fund  
Morgan Meighen & Associates\*  
Torkin Manes LLP

#### Up to \$4,999

Balfour Bowen Family  
Foundation\*  
Geist Family Foundation\*  
Jackman Foundation\*  
John Family Fund  
Philip Fox Fund  
The Racioppo Family Foundation  
The Nick & Lynn Ross  
Charitable Foundation\*  
The Kit Skelly Foundation

### INDIVIDUAL SUPPORTERS

#### MAJOR GIFTS

Anonymous x 3  
Vanessa Morgan & Steve Wolf\*  
Sylvia Soyka\*  
Kathleen & Bill Troost\*

### ARTISTIC DIRECTOR'S CIRCLE

Deb Barrett & Jim Leech\*  
Robin Cardozo  
& Jeff Richardson\*  
Marilyn & Charles Baillie\*  
Victor & Maureen Dodig\*  
Dave Friesema & Sanyo Lue-Kim  
Kevin & Roger Garland, C.M.\*  
Sonny Goldstein  
& Dr. Betty Rozendaal  
Melissa Kennedy  
Sanjay Nakra & Deepa Daryanani  
James O'Sullivan  
& Lucie Vallée  
Karrin Powys-Lybbe  
& Chris von Boetticher\*

### SOUL CIRCLE

Hugh Furneaux\*  
James D. Fleck, C.C.  
Robert Foster, C.M.  
& Julia Foster, C.M.  
Dana Lafarga  
Karey Lunau  
Bill Morneau & Nancy McCain  
Sandra Pitblado, C.M.  
& Jim Pitblado, C.M.

### HEART & SOUL

Rob & Teresa Brouwer\*  
David Brown\*  
Melissa Clarke & Tom Lederer  
Beverley Flynn  
Robin Heintzman  
& Gordon Currie\*  
Ingrid Kennedy & Graham Morton  
Judith John  
Kiessling/Isaak Family\*

## SOULPEPPER SUPPORTERS

Gerald Lunz & Rick Mercer  
Sheena Macdonald  
& Phil Schmitt\*  
Luke McCain  
Maja Neable  
The Pat & Tony Adams Freedom  
Fund For The Arts  
Mazi Raz  
Aaron Sanderson  
& Kevin Keystone  
Helen Sinclair  
Martha Tory  
Cindy Tripp  
Alan Walker\*  
Sally Wright & Gavin MacKenzie\*

### CURTAIN CLUB

Anonymous (2)  
Elspeth Bowler\*  
Nicholas Chambers  
John Chang & Elizabeth Lasserre  
Shawn Cooper  
David & Yvonne Fleck  
Mark & Catherine Graham  
Mary Hallward  
Shira Hart  
Kent James  
Jalye Mengesha  
& Meselu Gebrehiwot  
Christopher Lee  
& Paula Mosbrucker  
Ian and Dorothy Macdonald  
Daniel McCarthy\*  
Anil Mohan  
Gordon & Elaine Pitts\*  
Alicia Rose  
Almos Tassonyi  
& Maureen Simpson

### BENEFACTOR

Anonymous  
Robin Alter & Martin Yaffe  
Gideon Arthurs & Erin Sheilds+  
Lisa Balfour-Bowen  
Sarah Bay-Cheng  
Michelle Beveridge+  
Helen Burstyn, C.M.  
Martha & George Butterfield\*  
Karen Cheah\*  
Jane & Bob Clapp  
Rita & Mark Daniel\*

Richard Di Gioacchio  
Denise Donlon\*  
Charmain Emerson  
Russell & Carol Finch\*  
Martha Fisher  
Steve & Mariann Geist  
Ken Gingerich & Michael Oakes\*  
Jamie Goad  
Sari Goldenberg\*  
Michael Griffiths  
Paul & Vicki Hand\*  
Rob Harper\*  
Vic & Marion Hepburn  
Ellen Hill  
Mohamed Khaki  
Elaine Kierans  
& Shawn McReynolds\*  
Shelley Kirkbride  
Raj & Shaila Kothari\*  
Ian & Dorothy Macdonald\*  
Robert Mason  
Kit & Barbara Moore  
Ed & Cindy Nowina\*  
Jason Oordg  
Ann Savege\*  
Andrew Sriver  
Ivor & Renee Simmons\*  
Jennifer & Greg Thompson  
Sunanda Vaidheesh  
Tony & Mary van Straubenzee\*  
Daniel Weinzweig  
Joan & Robert Weppler  
Greg Wilkie  
Jan Wong

### FRIEND

Lynn & David Abernethy  
Abiola Akinyemi  
Kerri Anderson  
Jay Armitage  
Tyler Atkinson  
Wendy Balfour  
Carol Barber  
Guy Beaudin  
Neil Betteridge  
Katherine Bishop  
Theresa Boyle\*  
Mary Lou Brock\*  
Graham Brunke\*  
Chris Bryne & Anda Whiting  
Helena Bzonkova\*  
Margaret Anne Cain

Alberta G. Cefis  
Claudia Colas  
Wendy Cole  
Gayle Corcoran  
Catherine Cornell & Declan Lane\*  
Susan Coyne  
David Craig  
& Donna Piccinin-Craig  
Joan Cranston\*  
Carol Dalgado  
Lindsay Davidson  
Shirley Dawe  
Don DeBoer & Brent Vickar\*  
Steven D. Donohoe\*  
Laura Drake  
Debbie Dumaresq  
Wendy Evans & Chris Elson  
John & Shari Ezyk  
Beth Fanjoy  
Steven Farber  
Lee Ferrier  
Bill & Rosemary Fillmore  
Barbara Fingerote\*  
Neil Foster  
David & Margaret Fox-Revett  
Donald Fraser & Judythe Little  
Linda Galen & William Draper  
Ted Garrard  
Kamala Jean Gopie  
Doreen Gryfe\*  
Sarika Gundu  
Eva Haggerty  
Anne & William Harker\*  
Susan Helwig  
Lawrence & Beatrice Herman\*  
Paul Hickey  
Joe Hoja  
Richard Horner\*  
Naomi & Sandy Horodezky\*  
Clive Houseman  
Larry Hughsam  
Kishwar Iqbal  
Alison Janzen  
Rayna Jolley  
Barry & Cathy Joslin  
Dagmar Kanzle  
Soussanna Karas  
Marcia & Paul Kavanagh\*  
Olanre Kayode  
Robert Kee  
Greg Kelner  
Don & Francie Kendal\*

## SOULPEPPER SUPPORTERS

---

Sheryl Kennedy  
Hans Kluge  
Farah Kurji  
Anita & Leon Lapidus  
Dale Lawr\*  
Anne Layton  
John Leavitt  
Victoria Lee  
Valentia Lee-Brotherton  
Karen Leitner  
Brad Lepp  
Linda Lewis  
Maureen Littlejohn  
Oliver & Gillian Long\*  
Martha Loewen  
Larry Lubin  
Joanna Martin  
John Martin & Sampa Bhadra  
Linda Massey  
Kelly McDonald  
& Greg Sigurdson\*  
Linda McGuire  
Micheline McKay  
& Richard Comparey\*  
Mark McLean  
Susan Moellers\*  
Dorothy Morari & James Mryglad\*  
Margaret & Gary Mousseau  
Mary Jane Mossman  
& Brian Bucknall\*  
Steve Munro\*  
Paul Murphy\*  
Penny Noble  
Brian O'Leary\*  
Jeremy Opolsky  
Nancy Palk  
Christine Pearce  
Paul Pelletier  
Stephen Phillips\*  
Diane Pitblado  
Archie Platt  
Harold Povilaitis\*  
Kerry Rittich  
Sylvia Schmid  
Catherine Seton  
Phillip Silver  
Glen Silvestri  
Ryan Singh  
Larry Smith\*  
Terry Smith  
Patricia Stowe  
Jill Strimas

Carol Strom  
Carol Swindell  
W. Michael Than\*  
Doug & Gail Todgham\*  
Cameron Turner  
Karen Turner+  
Stephen Uzielli  
& Robin Siegerman  
Teresa Walsh  
Gordon Waugh  
John Wolf  
Hersh Zeifman, In Memory of  
Nina Hope Wright  
Marc Zwelling

Soulpepper extends our special gratitude to members of our Soul Mates program, who donate monthly to support our artistic & educational programming.

### SOULPEPPER LEGACY CIRCLE

*The following people have generously arranged bequests to Soulpepper:*

*Robin Cardozo  
Roger Garland, C.M.  
Ken Gingerich & Michael Oakes  
Shira Hart  
Anne Louise Layton  
Claude Marchand  
Jenny Tan  
The Estate of  
Wuchien Michael Than  
7 anonymous friends of  
Soulpepper*

If you have any questions about your recognition or support, please contact us at 416-203-6264 x188 or [development@soulpepper.ca](mailto:development@soulpepper.ca)

Individuals recognized for donations made between Jan 1 2024- Jan 1 2025

\* Donors who have given to Soulpepper for 10+ consecutive years  
+ Soulpepper staff and Artist donors

## **Paolo Santalucia**

Artistic Director

## **Gideon Arthurs**

Executive Director

## **Administration & Artistic**

---

## **Ece Aydin**

Executive Support and Project Lead

## **Tessa Bouchier**

Administrative Assistant

## **Luke Reece**

Associate Artistic Director

## **Joanna Falck**

Literary Associate

## **Frank Cox-O'Connell**

Slaight Family Director of Music

## **Producing**

---

## **Jonathan Heppner**

Executive Producer

## **Robyn Hoja**

Producer

## **Meghan Froebelius**

Producer

## **Julia Carrano**

Associate Producer

## **Production**

---

## **Patricia Vinluan**

Interim Senior Production Manager

## **Maya Royer**

Production Manager

## **Leslie Hernandez**

Technical Director

## **Nicholas Beardsley**

Assistant Technical Director

## **Rhett Costin**

Assistant Technical Director

## **Mitchell Ayres**

Assistant Technical Director

## **Alex Edwards**

Production Coordinator

## **Andy DeVries**

Head Carpenter

## **Lisa Nighswander**

Head of Properties

## **Paul Boddum**

Head Scenic Artist

## **Ellie Koffman**

Head of Wardrobe

## **Development**

---

## **Anne Rawn**

Director of Development

## **Ashley Zwick**

Officer, Philanthropy

## **Anastasia Gordon**

Senior Officer, Foundations and Corporate Partnerships

## **Marketing**

---

## **Lauren Naus**

Interim Director of Audience Development

## **Michael Barker**

Graphic Designer

## **Silvia Di Gregorio**

Creative Content Designer

## **Social Impact**

---

## **Rohan Kulkarni**

Director of Social Impact

## **Jacqui Arntfield**

Public Programming Lead

## **Maricris Rivera**

Education & Community Programs Coordinator

## **Finance**

---

## **Michelle Beveridge**

Director of Finance

## **Maria Larina**

Finance Manager

## **Nilsa Rivero**

Accounts Payable Coordinator

## **Rachel Shen**

Payroll Coordinator

## **Fang Tian**

Accounting Coordinator

## **Soulpepper Founding Members**

---

## **Martha Burns**

Susan Coyne

Ted Dykstra

Michael Hanrahan

Stuart Hughes

Diana Leblanc

Diego Matamoros

Nancy Palk

Albert Schultz

Robyn Stevan

William Webster

Joseph Ziegler

## **Soulpepper**

## **Board of Directors**

---

**Dana Lafarga (Chair)**

**Robin Cardozo**

**Beverley Flynn**

**Dave Friesema (Vice-Chair)**

**Roger Garland (Chair Emeritus)**

**Sonny Goldstein**

**Sarika Gundu**

**Veni Iozzo**

**Judith John**

**Melissa Kennedy**

**Karey Lunau**

**Anil Mohan**

**Sanjay Nakra (Vice-Chair)**

**Maja Neable**

**Erik Reed**

**Aaron Sanderson**

**Cindy Tripp**

**Alan Walker**

**Yasmin Warsame**

## Patron Services

---

**Karen Turner**

Director of Services & Operations

**Matthew Costin**

Patron Services Manager

**Melanie Ferreira**

Café Manager

**Micah Bucholtz**

Operation Services Coordinator

**Kenzie Delo**

**Chloe MacPherson**

Duty Managers

**Adrian Chevalier**

**Shayna Linds**

**Peter Naccarato**

Senior Patron Services  
Representatives

**Adrian Chevalier**

**Nicholas Eddie**

**Shayna Linds**

**Riley Kelk**

**Peter Naccarato**

**Pasanun Songsaeng**

**Yohannes Taye**

**Sarah Hotke**

**Wilfred Storey**

**Sabrina Gomes**

Patron Services Representatives

**Ryan Bagley**

**Sabrina Gomes**

**Henry Oswald Peirson**

**Sarah Hotke**

**Peter Naccarato**

Floor Captains

**Ryan Bagley**

**Colleen Didur**

**Shaneill Floyd-Wlazlak**

**Jeffrey Johnston**

**Riley Kelk**

**Diane Kingstone**

**Henry Oswald Peirson**

**Pasanun Songsaeng**

**Kale Dewitt**

**Sabrina Gomes**

**Jin Xu**

**Laura Dae**

**Nikki Battiston**

Ushers

**Jessica Wasserman**

Senior Café Associate

**Kirk Escriba**

**Enoch Franz**

**Dev Mallick**

**Abhijit Nair**

**Yohannes Taye**

**Yezhi Kuo**

Baristas

## I.T.

---

**Fernando Arriola**

I.T. Manager

**Sheila Kearney Miller**

Tessitura Administrator

**Andrew Ho**

I.T. Systems Administrator

## Building Operations

---

**Greg Poulin**

Manager of Building Operation  
& Production

**Cole Vincent**

Building Operator

**Niamh Cunningham-Closs**

Building Supervisor

## Technicians

---

**Gunes Agduk**

**Jason Shindle**

**Dalton Villeneuve-Marini**

**David Mallette**

## Young Centre Board of Directors

---

**Robert Brouwer (Chair)**

**Eileen De Courcy**

**Lachlan MacQuarrie**

**Michael Herrera**

**Beverley Flynn**

**Leslie Hernandez**

**Alan Walker**

## Thank You!

---



Thanks to our wonderful legion  
of Young Centre volunteers  
for their continued support!

## Young Centre Facilities Funding:

---



---

All front of house staff – floor captains, patron service representatives, baristas and ushers - working for the Young Centre for the Performing Arts are represented by Local B-173 of the International Alliance of Theatrical Stage Employees.

House and Stage Technicians employed by the Young Centre for the Performing Arts are represented by Local 58 of the International Alliance of Theatrical Stage Employees.



---

**Staff**

**Mumbi Tindyebw Otu**

Artistic Director

**Michael Sinclair**

General Manager

**daniel jelani ellis**

Artistic Producer

**Cherise Solomon**

Marketing & Development Officer

**Natasha Mumba**

Associate Artistic Director &  
Company Dramaturg

**Lisa Cordington**

Playwrights Unit Facilitator

---

**Board**

**Beverley Thomas-Barnes**

Chair

**Walter Gibbons**

Treasurer

**Stacey Norton**

Secretary

**Ashima Chopra**

Director

**Kevin Hanchard**

Director

**Alistair Hepburn**

Director

**Renee Lafloret**

Director

**Jacqueline Spencer**

Director

**Sandy Thomas**

Director

**Lisa-Marie Williams**

Director

---

**Obsidian Donors**

**Rainbow Sheen (\$2,500+)**

Jennifer Birmingham

**Gold Sheen (\$1,000-\$2,499)**

Sarah Bay-Cheng

Anthony Farrell

Rose Janson

Mary McDougall Maude

**Silver Sheen (\$500-\$999)**

Katherine Bishop

Alistair Hepburn

**Red Mahogany (\$100-\$499)**

Anierhe Abohwere

Brian Beagle

Courtney Cardozo

Julian Carswell

Tracey Chin

Lisa Cunningham

Nancy Del Col

Milos Dimitrijevic

Sunny Drake

Henri Fiks

Brenda Darling & Ian Gilmour

Kamala Jean Gopie

Harriett Grant

Bernnitta Hawkins

Meredith Henry

Claire Hopkinson

J. Kent James

Shawn Kerwin

Renee Laforet

Karen Laurence

Tonya Lesaux

Daniel Levinson

Larry Lubin

Joan McCordic

Heather Ann McConnell

Weyni Mengesha

Natalie Morgan

Stacey Norton

Sabryn Rock

Amanda Rosenthal

Faye Schepmyer

Denise Sum

Marcus Tuttle

Vladimir Urosevic

Paula Wing

**Black Glass (Up to \$99)**

Lois Adamson

Victoria Alves

Emilie Aubin

Ruby Bantock

Madeleine Brown

Behbeit Burrell

Amanda Chew

Flora Cirinna

Anne Clarke

Jacqueline Costa

Barbara Fingerote

Duncan Gibson-Lockhart

Thalia Gonzalez

William Hammond

Suleka Ismail

Pam Koch

Victoria Laberge

Tilman Lewis

Amanda Lin

Zachary Moull

Neta Rose

Cyrus Shewell

Lily Sutherland

Althea Wilmot

---

**Founding Members**

Philip Akin

(Former Artistic Director)

Awaovieyi Agie

Ardon Bess

David Collins

Roy Lewis

Yanna McIntosh

Diane Roberts

Kim Roberts

Sandi Ross

Alison Sealy-Smith

(Founding Artistic Director)

Djanet Sears

Satori Shakoor

Tricia Williams

# OBSIDIAN THEATRE COMPANY SUPPORTERS

---

## SEASON SPONSOR

---



## GOVERNMENT SUPPORT

---



Canada Council  
for the Arts    Conseil des arts  
du Canada



ONTARIO ARTS COUNCIL  
CONSEIL DES ARTS DE L'ONTARIO  
an Ontario government agency  
un organisme du gouvernement de l'Ontario

Ontario 

FUNDED BY  
THE CITY OF TORONTO  
**TORONTO  
ARTS\_COUNCIL**

## FOUNDATION SUPPORT

---

The Catherine and Maxwell  
MEIGHEN FOUNDATION

McLean-Smits  
Family Foundation

Kingfisher  
Foundation

Jackman Foundation

## YOUNG, GIFTED AND BLACK SPONSORS

---

Scotiabank

CATAPULTE<sup>1</sup>

FACTORY

theatre  
dance  
opera    toronto alliance  
for the  
performing arts



**Nightwood**Theatre

**Nightwood Team**

---

**Andrea Donaldson**

Artistic Director

**Naz Afsahi-LeBlanc**

Managing Director

**Ashley Elliott**

Administrator—  
Operations & Partnerships

**Gabrielle Milner**

Development Coordinator

**Marzieh Miri**

Head of Marketing & Outreach

**Sherman Tsang**

Digital Content Manager

**Pip Bradford**

Director of Facilities &  
Production, Nancy & Ed Jackman  
Performance Centre

**Intisar Awisse**

Program Director—  
Write From The Hip

**Chris Mustard**

Financial Advisor,  
Young & Associates

**Jonathan Warren**

IT Support

**Faith McQueen**

Website Maintenance

**Founding Members**

Cynthia Grant  
Kim Renders  
Mary Vingoe  
Maureen White

**Board Of Directors**

---

**Jill Schoolenberg** (Chair)

**Laura Pomeroy** (Vice Chair)

**Paul Butler** (Secretary)

**Shreya Lathia** (Treasurer)

Edina Cavalli

Anthea Chan

Devin Jarcaig

Natasha Su-Lee Kinnear

Janice Nathanson

Tracy Nesdoly

**Donors**

---

**Champion (\$10,000+)**

Ada W. Slight Fund at the  
Toronto Foundation

Dr. Barbara Moses

Catherine and Maxwell Meighen  
Foundation

McLean Smits Family Foundation

**Partner (\$5,000-\$10,000)**

Arts Etobicoke

Bulmash-Siegel Foundation

Kingfisher Foundation

The Moez & Marissa Kassam  
Equity Fund

Sylvia Chrominska Fund

**Collaborator (\$1000-\$5,000)**

Anonymous

Karon Bales

Edina Cavalli

Richard Chan

Christine Doucet

True North Grit Foundation

Paul Butler and Chris Black  
Foundation at the Toronto  
Foundation

Patricia J. Fleming Fund at the  
Toronto Foundation

Nathanson-Prussky Foundation  
Pat and Tony Adams

Freedom Fund  
Strombergs Family Fund

Shira Hart

Shelley Hobbs

Devin Michelle Jarcaig

Vanessa Morgan

Janice Nathanson

Jill Schoolenberg

Priyanka Sheth

Maria Zakos

**Advocate (\$500-\$999)**

Andrea Adams

Sherri Appell

Paul Butler & Chris Black

Laura Blumenfeld

Chandler Buchanan

Brennan Caldwell

Max Cavalli

Daniela Cerrone

Anthea Chan

Daniel Cook

Joseph Cuyegkeng

Susan Donaldson

Ethan Edwards

Michael Elliott

Monica Esteves

Lo Fine

Rebecca Flynn

Rona Ghanbari

Kamala Jean Gopie

James Hardy

Melanie Herbin

Astrid Janson

Bennett Jensen

Danny Kastner

Raha Katib

Stephanie Kay

Karin Kazakevich

Tamara Kirschner

Fides Krucker

Shreya Lathia

Heidi LeBlanc

Andrea Longworth

Larry Lubin

Kaja Marinic

Clare Mauro

Joe McGrade  
Khrystina McMillan  
Shayan Mehri  
David Mills  
Liz Moore  
Lessa Nosko  
Ed & Cindy Nowina  
Olivia Pomajba  
Tracy Pratt  
Allison Presse  
Emma Romano  
Richard Rose  
Tetiana Petrivna Sabitova  
Rohan Sajnani  
Heather Segal  
Maureen Simpson  
Sonja Smits  
Matthew Thomas  
John & Evangeline Thorpe  
Brennyn Watterton  
Jennifer Whincup  
Firth Whitwam  
Kya Williams  
Lucie Zhang

**Friend (\$250-\$499)**

Danielle Bourgon  
Henry Brown  
Joan Cranston  
Shelley Elliott  
Karen Franklin  
Harriett Grant  
Curt Harnett  
Geoff Keating  
Natasha Kinnear  
H. Ian & Dorothy Macdonald  
Kate McNeece  
Nadia Miluc  
Susan Moellers  
Mags Moor  
Alexandra Moore  
Samantha Paisley  
Sarah Reppchen  
Catharine Shea  
Jennifer Stacey  
Elaine Stavro  
Victoria Steele  
Antonio Valle  
Victoria Winter

**Ally (\$25-\$249)**

Nazgol Afsahi-LeBlanc  
Lauren Allen  
Sami Anguaya

Amanda Attrell  
Charles Beall  
Avery Bruenjes  
Margaret Bryce  
Naomi Campbell  
Victoria Caves  
Bruce Chow  
Viviana Comensoli  
Terez Czapp  
John Dalrymple  
BJ Danylchuk  
Lia de Groot  
Deborah Dilworth  
Marianne Douglas  
Julia Fiddes  
Barbara Fingerote  
Patricia Fleming  
Azita Gerami & Ahmad Afsahi  
Catherine Gordon  
Cynthia Grant  
Richard Greenblatt  
Eva Ing  
Bethe Jarcaig  
Barbara Jensen  
Sonia Jog  
Teiya Kasahara  
Cecil King  
Geoff Kolomayz  
Julie Kong  
Christopher Lapinig  
Corinne Leon  
Jeanne LeSage  
Jaime Martino  
Greg Miller  
Mary Milne  
David Morland  
Lorna Niebergall  
Penny Noble  
Eleanor O'Connor  
Mary Oko  
Breanne Oryschak  
Eniko Oszlai  
Pardis Pakshir  
Colleen Pollreiss  
Banuta Rubess  
Marsha Sfeir  
Laurence & Judy Siegel  
Neal Smitheman  
Danika So  
Darryl Stratton  
Delaine Tiniakos-Doran  
Tetiana Trokoz  
Diana Tso

Frank Vivacqua  
Jonathan Warren  
Jennifer Wilson  
Anthea Windsor  
Elaine Wong  
Hersh Zeifman  
Joyce Zeman

**Lawyer Show 2025 Sponsors**

---

FCT, Bales Beall LLP, Mather's McHenry & Co., McCarthy Tetrault, Tory's LLP, Shibley Righton LLP, Mills & Mills LLP, Epstein Cole LLP, Marchetti Family Law & Mediation, Alex Fine Cleaners, KDB Law, Carters, Babin Bessner Spry, CIBC, IATSE Local

**Lawyer Show 2025  
Silent Auction Donors**

---

A Slice of Heaven Bakery, AFC Toronto, Alex Dry Cleaners, Antonio's Tailor Shop, Anu Raina, Armani, Avec Plaisir, Bangarang Bar, Bar Ardo, Cafe Zuzu, Carol Mark, CNE, Comedy Bar, Craft Beer Market, Cristall Opticians, Dean Davidson, F45 – Yorkville & Midtown, Float Toronto, Fun With Music Together, Great Lakes Beer, Grower's Flowers, HSG Furs, Inner Muse, Iskin Sisters, Jump for Joy, Kula Annex, Little Rebels Music, Loft Nails, Massey Hall and Roy Thompson Hall, Melanie Gordon Photography, Milli, Mirvish, Mosaic Yoga, Musical Stage Co, Nahid's Spa, Niagara College Canada, Nicolas, The Old Spaghetti Factory, Options for Her, Osteria Giulia, Palm Health, Pretty Sweet, QCEast Financial Solutions, Reid's Distillery, SIR Corp, Sisley, Society Clubhouse, Soulpepper Theatre, Ste Marg Scot, Stelvio, Stratford Festival, Sun Life, Tarragon Theatre, Textile Museum of Canada, The Tox, Tony Dry Cleaners, Top Nails Spa, Toronto Football Club, Toronto Sceptres, V Hazelton, Via Cavour, Young W

# NIGHTWOOD THEATRE SUPPORTERS

---

## GOVERNMENT SUPPORT

---



Canada Council  
for the Arts

Conseil des arts  
du Canada



ONTARIO ARTS COUNCIL  
CONSEIL DES ARTS DE L'ONTARIO  
an Ontario government agency  
un organisme du gouvernement de l'Ontario



FUNDED BY  
THE CITY OF TORONTO  
**TORONTO  
ARTS \_ COUNCIL**

## CORPORATE SUPPORT

---



Emerging  
Artists



TD READY  
COMMITMENT



POWER CORPORATION  
OF CANADA

## FOUNDATION SUPPORT

---



BULMASH-SIEGEL  
FOUNDATION

The Catherine and Maxwell  
MEIGHEN FOUNDATION



**Kingfisher  
Foundation**

MCLEAN SMITS  
FAMILY  
FOUNDATION

**METCALF  
FOUNDATION**



Pat & Tony Adams  
FREEDOM FUND  
FOR THE ARTS

Ada W. Slaight Fund at the Toronto Foundation  
The Nathanson-Prussky Foundation  
Nancy's Very Own Foundation  
Patricia J. Fleming Fund at the Toronto Foundation  
The Paul Butler and Chris Black Foundation at the Toronto Foundation  
The Shum Vourkoutiotis Fund at the Toronto Foundation  
Strombergs Family Fund  
Sylvia Chrominska Fund  
Ray Ferris Springboard Fund  
True North Grit Charitable Foundation



NightwoodTheatre ●●●●



# TO A FLAME

BY  
ERIN SHIELDS

Three women confront buried secrets in a decaying family home, in a multi-sensory performance told through ASL, English, movement and live music.

A ISI Theatre & Nightwood Theatre Co-Production  
in association with Modern Times Stage Company and Why Not Theatre

Sep 22  
2026

Oct 4  
2026

Nancy & Ed Jackman  
Performance Centre  
877 Yonge Street, Toronto

NIGHTWOODTHEATRE.NET

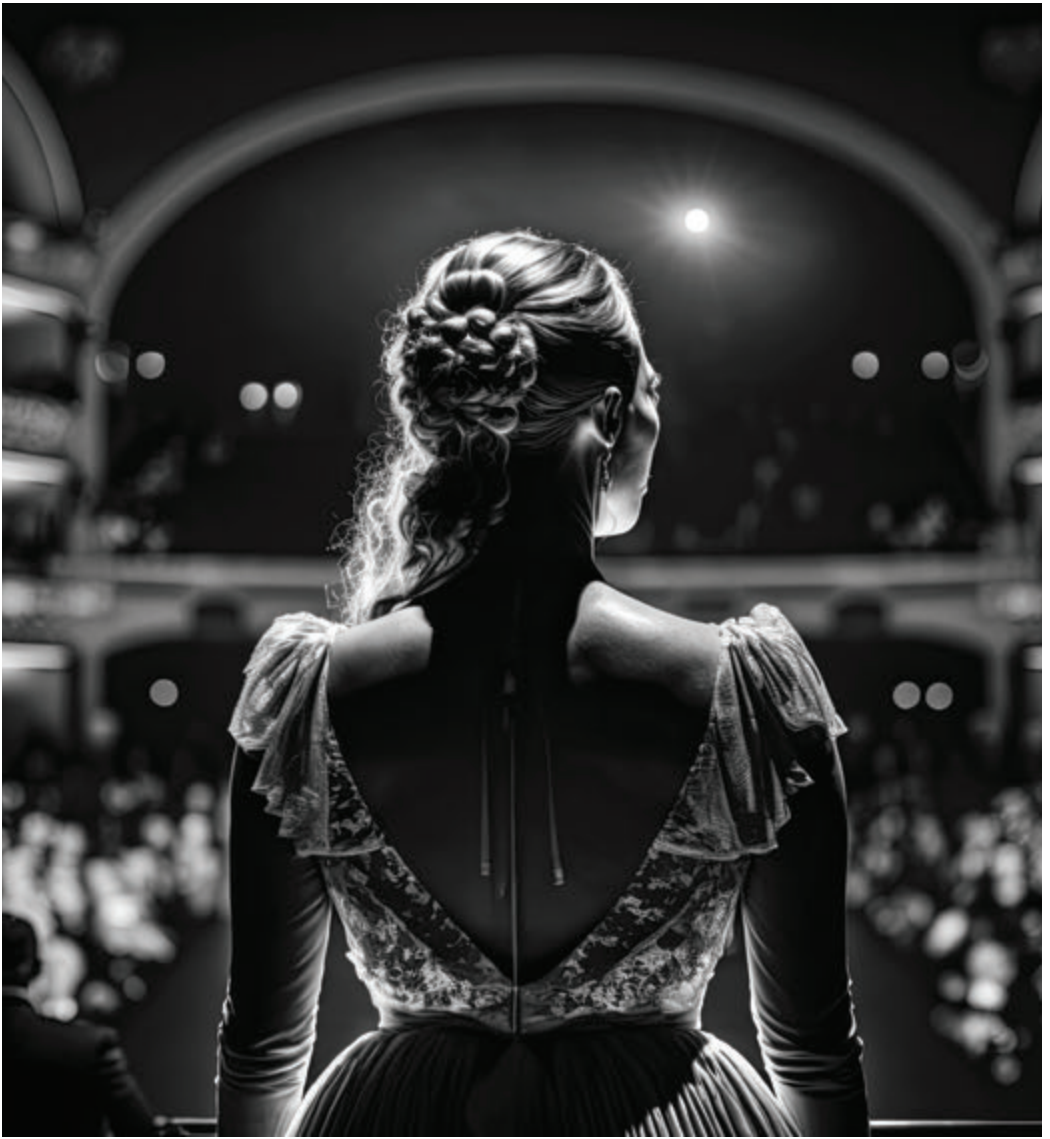

ART OPENS MINDS.

Proud to support the storytellers who open our minds,  
inspiring us all to think bigger, together. **That's Enriched Thinking.®**

**Scotia** Wealth Management.®



The artists and staff of Soulpepper, Obsidian, and Nightwood acknowledge the original caretakers and storytellers of this land—the Mississaugas of the Credit, the Haudenosaunee, the Anishinaabe, and the Wendat First Nations. In recognition of the caretakers of this land, Soulpepper has made a donation to Anishnawbe Health Foundation to support their services for Indigenous Peoples in Toronto. If you'd like to join us in supporting this organization, please scan the following QR code:

