

Soulpepper



Luminato
FESTIVAL

Soulpepper and Luminato Festival present the 2b theatre company production of

RED LIKE FRUIT

By Hannah Moscovitch

Directed by Christian Barry



Photo of Michelle Monteith by Riley Smith



From Hannah's speech at the Royal Court Theatre, London, UK, at the 2024 Susan Smith Blackburn Prize Ceremony:

"I'm the type of writer who likes to explore the world lovingly, but with a knife. With *Red Like Fruit* what I'm exploring with the knife is myself. *Red Like Fruit* is the type of play where you think "I don't know about this play" because it's weirder and less funny and less charming than the plays I like to write, and also I've taken out a lot of the conventions, conventions that I like, the ones that make us want to watch plays. And also it's more truthful

and more personal than is comfortable for me. I think about my life as a document that I have redacted, because there are parts that are uncomfortable...so I take them out. But then if pages and pages of my life are censored, then my life just becomes fucking incomprehensible doesn't it - to you, to me. *Red like Fruit* is an effort to restore the redacted pieces of my life. Today was the first day of rehearsal for *Red Like Fruit*, in Halifax, Nova Scotia, Canada, the backwoods that I'm from. So when I got the call from the Susan Smith Blackburn Prize, the play hadn't been produced yet, and it was tremendous to find out that a jury of my peers and colleagues from all around the world saw value in a piece of writing that I doubted and that I felt discomfort about, so thank you."

Hannah Moscovitch,
Playwright, *Red Like Fruit*



Photo Credits: Michelle Monteith as Lauren, David Patrick Flemming as Luke. Lighting, Set, and Costume Design by Kaitlin Hickey. Photo by Riley Smith.

CAST & CREATIVE TEAM

Cast

Michelle Monteith Lauren	David Patrick Flemming Luke
------------------------------------	---------------------------------------

Creative Team

Hannah Moscovitch Writer	Kaitlin Hickey* Set, Lighting & Costume Designer	Arwen MacDonell Stage Manager
Christian Barry Director	Alison Crosby Associate Lighting Designer/ Tech Manager	

2b theatre company

Christian Barry Artistic Director	Olivia Rankin Operations & Company Manager	Emma James Administrative Coordinator
Jacob Sampson Associate Artistic Director		

Production Team

Lisa Nighswander Head of Props	Andres Castillo-Smith Audio Operator	Paul Boddum Head Scenic Artist
David Mallette Lighting Operator		

CONTENT WARNING: *Red Like Fruit* deals with complex subject matter including sexual assault. Recommended age 16+

A reflection room is available following the performance, if needed.
Please ask our Front of House team for more information.



*Indicated designers on this production are represented by the Associated Designers of Canada, Local ADC659.



Soulpepper Theatre and 2b theatre company are members of the Professional Association of Canadian Theatres and engages professional artists who are members of Canadian Actors' Equity Association under the terms of the jointly negotiated Canadian Theatre Agreement

80 minutes (no intermission)

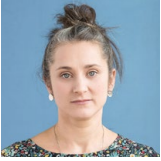

HANNAH MOSCOVITCH is an acclaimed playwright and TV-writer based in Halifax, Nova Scotia. Widely produced across Canada and around the world, Hannah has numerous awards for her plays, among them Canada's highest literary honor the Governor General's Award, the Trillium Book Award, the Nova Scotia MasterWorks Arts Award and the prestigious Windham-Campbell Prize. Her music-theatre hybrid *Old Stock: A Refugee Love Story* (co-created with Christian Barry and Ben Caplan) won the Herald Angel and a Scotsman Fringe First at the Edinburgh Fringe Festival, received six Drama Desk Award nominations in New York, and has been touring the world since 2017. In television, Hannah is the Co-Creator, Executive Producer and Head Writer of *Little Bird*. Most recently, Hannah was Co-Executive Producer on Season One and Season Two of AMC's hit series *Interview with the Vampire*.



CHRISTIAN BARRY is an award-winning director and theatre-maker from Halifax, where he is artistic director of 2b theatre company. *Soulpepper: Debut*; *Other Theatre: Christian* has directed shows that have toured nationally and internationally, including: *Old Stock: A Refugee Love Story* (National Arts Centre, Edinburgh Fringe), *The God that Comes* (Edinburgh Fringe, PuSh, Tarragon, Noorderzon), *Revisited* (WorldStage, Theaterformen, PuSh Festival), and *The Russian Play* (Canadian Tour). Other: Select Awards - Herald Angel, Scotsman Fringe First, One Dora Award for Best Production. Christian won the 2019 NS Masterworks award. He was also nominated for six (6) Drama Desk Awards in NYC. He lost all six.



ALISON CROSBY is originally from Unama'ki / Cape Breton Island and is currently based in Kijipuktuk / Halifax. *SOULPEPPER 2025: Red Like Fruit* (Soulpepper debut) *OTHER THEATRE: The Last Show on Earth TM* (Neptune Theatre); *Downed Hearts* (Ship's Company / Eastern Front Theatre / Matchstick Theatre); *Still Dancing, Dayboil* (Ship's Company Theatre); *Leaving Home, The Little Years, The Woodcutter, Peter Fechter: 59 Minutes, Bone Cage* (Matchstick Theatre) *Gaslight, Steel Magnolias, Misery* (Watermark Theatre); *House, Constellations, YAGA* (Highland Arts Theatre). Awards: TNS Merritt Award for Outstanding Lighting Design (*Dayboil*, 2022).



DAVID PATRICK FLEMMING was born and raised in Cole Harbour Nova Scotia. *SOULPEPPER 2025 : Red Like Fruit* (Soulpepper debut). *OTHER THEATRE: Trayf* (Harold Green Theatre); *Red Like Fruit* (2B theatre); *The Runner* (Human Cargo); *Romeo and Juliet, A Midsummer Nights Dream* (Canadian Stage); *What a Young Wife Ought To Know* (2B, GCTC, The Grand, Crow's Theatre) *Bunny* (Stratford Festival); *A City* (Necessary Angel); *Orphans* (Coal Mine Theatre) 2 seasons with Shakespeare in the Ruff and 3 seasons with Shakespeare by the Sea *OTHER: To Ruth Anne, Jennifer, Jaclyn and of course, Grace.*

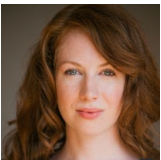

KAITLIN HICKEY works with people to share stories. She has designed for productions presented across Canada and internationally, notably at the Edinburgh International Festival, Spoleto Festival USA, Ubumuntu Festival Rwanda, Belfast International Festival, Münchner Kammerspiele, Instituto Nacional de Bellas Artes y Literatura, and Festival Internacional Cervantino, among others. Recent selected credits: Set Design, *Bring It On: The Musical* (Globe Theatre), Set & Projection design, *FEAST* (Tarragon Theatre), Set Design, *Women of the Fur Trade*, Set design, *Why it's imPossible*, (GCTC); Producer, Co-Production design, *Book of Life* (Volcano Theatre); Lighting design, *Hedda Gabler* (Coal Mine Theatre).



ARWEN MACDONELL is a Stage Manager for Red Like Fruit whose favourite credits include: Life After (Yonge St Theatricals); Harry Potter and the Cursed Child (Mirvish Productions); Other People (Canadian Stage); Let's Run Away (reWork Productions/High Performance Rodeo); A Streetcar Named Desire, The Royale, Cage, Father Comes Home From the Wars (Parts I, II, III), Eurydice, Angels in America Parts I & II, Parfumerie, A Christmas Carol, The Glass Menagerie, Salt-Water Moon (Soulpepper); over 30 productions with Opera Atelier, including Medee; Persee; Armide (Opera Atelier/Royal Opera House, Versailles; Glimmerglass Festival); I Claudia (Crow's Theatre/Edinburgh Fringe); The Africa Trilogy (Volcano/Luminato); productions/seasons with the Art of Time Ensemble, The Shaw Festival, The Stratford Festival. Arwen is a proud honours graduate of the Baking and Pastry Arts program at George Brown College.



MICHELLE MONTEITH was born in Paisley Scotland, and raised in Vancouver B.C. SOULPEPPER 2025: Red Like Fruit FOR SOULPEPPER: The Seagull, August: Osage County (2019) , Idomeneus (2018), Picture This (2017), Of Human Bondage (2014-2017), Spoon River (2017-Toronto/New York), It's a Wonderful Life (2016), The Heidi Chronicles (2016), Eurydice (2015), Parfumerie (2015), Angels in America (2013-2014), Odd Couple (2011), Ghosts (2011), Waiting for the Parade (2010). OTHER THEATRE: Bad Roads (Crows Theatre), Public Enemy (Canadian Stage), The Father (Coal Mine), Butcher (Theatre Centre, Why Not Theatre, ATP); Waiting Room, The Valley, Little One, Ubuntu, Generous (Tarragon); The Lesson (Modern Times); Blasted (Buddies); The Mill (Theatrefront); Hamlet (NAC); Caesar and Cleopatra, Love's Labour's Lost (Stratford); The Russian Play (various); Revisited (2B, co-creator); The Glass Menagerie (various); The Diary of Anne Frank (Neptune). OTHER: Dora Award winner, Critics' Awards Toronto, and Montreal.

Soulpepper

**Sixteen bold stories. One unforgettable season.
All for a stronger city.**

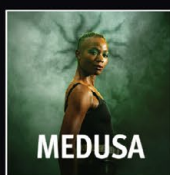
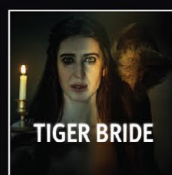
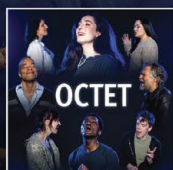

BECOME A SUBSCRIBER & SEE MORE, FOR LESS!

SOULPEPPER SUBSCRIBERS **SAVE UP TO \$630 ON TICKETS** AND RECEIVE EXCLUSIVE BENEFITS TO EXPERIENCE THIS SEASON LIKE NO ONE ELSE.

SOULPEPPER.CA

(416) 866-8666

50 TANK HOUSE LANE (DISTILLERY DISTRICT)

Luminato

FESTIVAL

JUNE 4–22



FREE & TICKETED EVENTS

[LUMINATOFESTIVAL.COM](https://luminatofestival.com)

Founding Government Partner

Ontario 

Major Partners

 **TORONTO**

Canada 



**Proud to support
Soulpepper**

We're working together Soulpepper.

It's just one of the ways we are helping
to open doors for a more inclusive
and sustainable tomorrow.

td.com/tdreadycommitment

**TD READY
COMMITMENT**

© The TD logo and other trademarks are the property of The Toronto-Dominion Bank or its subsidiaries.



PROUD PRESENTING SPONSOR OF

Soulpepper's free 25 & under program

We live in a country with a rich and deep appreciation
for arts and culture, and we're committed to fund programs
that enable Canadians of all means and backgrounds
to enjoy the very best.



WE GRATEFULLY ACKNOWLEDGE THE SUPPORT OF THE FOLLOWING

SOULPEPPER THEATRE SPONSORS

TRANSFORMATIONAL GIFT



MUSIC SPONSOR

THE
SLAIGHT
FAMILY

CORPORATE & PROGRAM SPONSORS

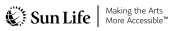

Foundation



FOUNDATION SUPPORT



The Catherine and Maxwell
MEIGHEN FOUNDATION

METCALF
FOUNDATION

Kingfisher
Foundation



The William
and Nona
Heaslip
Foundation



GOVERNMENT SUPPORT



Canada Council
for the Arts
Conseil des arts
du Canada



LEAD SEASON SPONSOR

Sylvia Soyka

MAJOR SUPPORTERS

Diane Blake and Stephen Smith, The Estate of Susan Brenninkmeyer, Vanessa Morgan and Steve Wolf, Kathleen and Bill Troost, Deb Barrett and Jim Leech, Victor and Maureen Dodig, Dave Friesema and Sanyo Lue-Kim, Kevin and Roger Garland, C.M., Sonny Goldstein and Dr. Betty Rozendaal, Melissa Kennedy, Sanjay Nakra and Deepa Daryanani, James O'Sullivan and Lucie Vallée, Karrin Powys-Lybbe and Chris von Boetticher.

LUMINATO FESTIVAL SUPPORTERS

LUMINATO'S PARTNERSHIP FOR RED LIKE FRUIT IS SUPPORTED BY
THE JANICE LEWIS AND
MITCHELL COHEN FOUNDATION

FOUNDING GOVERNMENT PARTNER



MAJOR PARTNERS



PROGRAM PARTNERS



GOVERNMENT PARTNERS



Canada Council
for the Arts
Conseil des arts
du Canada



MAJOR SUPPORTERS

The Azrieli Foundation
Ian and Kiki Delaney
Donald K. Johnson, O.C. LLD
The Larry and Judy Tanenbaum Family
Foundation
The Michael Young Family Foundation
Burstyn-Pecaut Family
Eli and Phil Taylor
Linda Chu and John Donald
The Canavan Family Foundation
The William and Nona Heaslip Foundation
The Hal Jackman Foundation
Lucille Joseph
Joan and Jerry Lozinski
The Sabourin Family Foundation

MAJOR MEDIA PARTNERS



DONORS

Soulpepper is very grateful to all of the individuals, corporations, foundations, and government agencies who contribute to its continued growth and success.

Donor support allows Soulpepper to offer employment to artists, to cultivate an environment of creation and exploration, and to enrich the community with great theatre.

The generosity of our many supporters makes everything we do at Soulpepper possible.

TO MAKE A DONATION

VISIT: soulpepper.ca/donate **CALL:** 416 203 6264 x x 188 **EMAIL:** development@soulpepper.ca

**Corporate &
Foundation Supporters**
\$300,000+

The Slight Family Foundation*

\$125,000 - \$299,999

The Catherine and Maxwell
Meighen Foundation

\$75,000 - \$124,999

BMO Financial Group*
CIBC*
George Cedric Metcalf
Charitable Foundation
RBC Foundation*
Scotia Wealth Management*
Sun Life Financial*
TD Bank Group*

\$25,000 - \$74,999

Canada Life*
The Keg Spirit Foundation
Kingfisher Foundation
Lindy Green Family Foundation
Polar Asset Management
Partners*
Power Corporation of Canada
Ray Ferris Springboard Fund

\$10,000 - \$24,999

The Joan & Clifford Hatch
Foundation*
The McLean Foundation
Middlefield Resource Funds*
Paul Barber Foundation
The Sabourin Family Foundation

\$5,000 - \$9,999

Bulmash-Siegel Foundation
The Browning Watt Foundation*
Distillery Restaurant Corporation
The Henry White Kinnear
Foundation*
The Norman & Margaret Jewison
Foundation*
Pitblado Family Foundation*
Mason Law
Moez & Marissa Kassam Equity
Fund
Morgan Meighen & Associates*
Torkin Manes LLP
The William and Nona Heaslip
Foundation

Up to \$4,999

Balfour Bowen Family
Foundation*
Geist Family Foundation*
Jackman Foundation*
John Family Fund
Philip Fox Fund
The Racioppo Family Foundation
The Nick & Lynn Ross
Charitable Foundation*
The Kit Skelly Foundation

Individual Supporters

Major Gifts

\$100,000+
Diane Blake & Stephen Smith*
The Estate of
Susan Brenninkmeyer
Gary & Donna Slight*
Sylvia Soyka*

\$50,000 - \$99,999

Vanessa Morgan & Steve Wolf*
Kathleen & Bill Troost*

Artistic Director's Circle

\$25,000 - \$49,999

Deb Barrett & Jim Leech*
Victor & Maureen Dodig*
Dave Friesema & Sanyo Lue-Kim
Kevin & Roger Garland*
Sonny Goldstein
& Dr. Betty Rozendaal
Melissa Kennedy
Sanjay Nakra and Deepa
Daryanani
James O'Sullivan & Lucie Vallée
Karrin Powys-Lybbe
& Chris von Boetticher*

Soul Circle

\$10,000 - \$24,999

Marilyn & Charles Baillie*
Robin Cardozo & Jeff Richardson*
Jim Fleck*
Robert & Julia Foster
Dana Lafarga*
Karey Lunau
Bill Morneau & Nancy McCain*
James & Sandra Pitblado*

Heart & Soul

\$5,000 - \$9,999

Rob & Teresa Brouwer*
David Brown*
Melissa Clarke
Penny Fine & Hugh Furneaux*
Beverley Flynn

SOULPEPPER SUPPORTERS

Robin Heintzman
& Gordon Currie*
Kiessling/Isaak Family*
Sheena Macdonald
& Phil Schmitt*
Maja Neable
The Pat and Tony Adams Freedom
Fund For The Arts
Mazi Raz
Aaron Sanderson & Kevin
Keystone
Helen Sinclair*
Martha Tory
Cindy Tripp
Alan Walker*
Sally Wright*

Curtain Club

\$2,500 – \$4,999

Anonymous
Elspeth Bowler*
Nicholas Chambers
John Chang & Elizabeth Lasserre
David & Yvonne Fleck
Mark Graham
Mary Hallward
Shira Hart*
Kent James
Christopher Lee
& Paula Mosbrucker
Daniel McCarthy*
Gordon & Elaine Pitts*

Benefactor

\$1,000 – \$2,499

Anonymous
Robin Alter & Martin Yaffe
Sarah Bay-Cheng
Michelle Beveridge*
Martha & George Butterfield*
Karen Cheah*
Jane & Bob Clapp
Rita & Mark Daniel*
Denise Donlon*
Charmain Emerson
Russell & Carol Finch*
Martha Fisher
Steve and Mariann Geist
Ken Gingerich & Michael Oakes*
Jamie Goad
Sari Goldenberg*
Paul & Vicki Hand*

Rob Harper*
Vic & Marion Hepburn
Ellen Hill
Judith John
Mohamed Khaki
Ian & Dorothy Macdonald*
Elaine Kierans & Shawn
McReynolds*
Anil Mohan
Ed & Cindy Nowina*
Jason Oord
Alicia Rose
Ann Savege*
Andrew Sriver
Ivor & Renee Simmons*
Jennifer Thompson
Sunanda Vaidheesh
Tony & Mary van Straubenzee*
Greg Wilkie
Jan Wong

Friend

\$250 - \$999

Lynn & David Abernethy
Kerri Anderson
Jay Armitage
Gideon Arthurs
Wendy Balfour
Carol Barber*
Guy Beaudin
Neil Betteridge
Theresa Boyle*
Mary Lou Brock*
Graham Brunke*
Helena Bzonkova*
Margaret Anne Cain
Claudia Colas
Gayle Corcoran
Catherine Cornell & Declan Lane*
David Craig
& Donna Piccinin-Craig
Joan Cranston*
Carol Dalgado
Shirley Dawe
Don DeBoer & Brent Vickar*
Steven D. Donohoe*
Laura Drake
Debbie Dumaresq
Steven Farber
Wendy Evans & Chris Elson
John & Shari Ezyk
Steven Farber

Bill & Rosemary Fillmore
Barbara Fingerote*
Neil Foster
David & Margaret Fox-Revett
Donald Fraser & Judythe Little
Linda Galen & William Draper
Kamala Jean Gopie
Doreen Gryfe*
Eva Haggerty
Anne & William Harker*
Susan Helwig
Lawrence & Beatrice Herman*
Paul Hickey
Joe Hoja
Richard Horner*
Naomi & Sandy Horodezky*
Clive Houseman
Kishwar Iqbal
John Martin & Sampa Bhadra
Barry and Cathy Joslin
Dagmar Kanzle
Soussanna Karas
Marcia & Paul Kavanagh*
Olanre Kayode
Robert Kee
Don & Francie Kendal*
Hans Kluge
Raj & Shaila Kothari*
Farah Kurji
Dale Lawr*
Anne Layton
John Leavitt
Victoria Lee
Valentia Lee-Brotherton
Karen Leitner
Brad Lepp
Linda Lewis
Maureen Littlejohn
Oliver & Gillian Long*
Larry Lubin*
Joanna Martin
Linda Massey
Kelly McDonald
& Greg Sigurdson*
Micheline McKay
& Richard Comparey*
Mark McLean
Susan Moellers*
Dorothy Morari & James Mryglad*
Margaret and Gary Mousseau
Mary Jane Mossman
& Brian Bucknall*

SOULPEPPER SUPPORTERS

Steve Munro*
Paul Murphy*
Penny Noble
Brian O'Leary*
Christine Pearce
Stephen Phillips*
Diane Pitblado
Archie Platt
Harold Povilaitis*
Kerry Rittich
Sylvia Schmid
Catherine Seton
Phillip Silver
Larry Smith*
Patricia Stowe
Jill Strimas
Carol Strom
Carol Swindell
W. Michael Than*
Doug & Gail Todgham*
Karen Turner
Stephen Uzielli & Robin
Siegerman*
Teresa Walsh
Joan & Robert Weppler
John Wolf
Marc Zwelling

*Soulpepper extends our special
gratitude to members of our
Soul Mates program, who donate
monthly to support our artistic &
educational programming.*

Soulpepper Legacy Circle

*The following people have
generously arranged bequests to
Soulpepper:
Robin Cardozo
Roger Garland
Ken Gingerich & Michael Oakes
Shira Hart
Anne Louise Layton
Claude Marchand
Jenny Tan
Michael Than
7 anonymous friends of
Soulpepper*

Women Centre Stage

Deb Barrett & Jim Leech
Maureen & Victor Dodig
Kiessling/Isaak Family
Jaqui Parchment
Karrin Powys-Lybbe
& Chris von Boetticher
The Pat & Tony Adams
Freedom Trust

Women Centre Stage

Co-Chairs (2020 - Present):

Dana Lafarga
Sanjay Nakra

If you have any questions about
your recognition or support, please
contact us 416-203-6264 x 138 or
development@soulpepper.ca

Individuals recognized for
donations made between
Jan 1 2024- Jan 1 2025

*Donors who have given to
Soulpepper for 10+ consecutive years
+Soulpepper staff and Artist donors

Weyni Mengesha

Artistic Director

Gideon Arthurs

Executive Director

Administration & Artistic

Ece Aydin

Executive Support and Project Lead

Luke Reece

Associate Artistic Director

Joanna Falck

Literary Associate

Frank Cox-O'Connell

Slaight Family Director of Music

Nadia Kwiatkowski

Artistic Coordinator

Producing

Jonathan Heppner

Executive Producer

Robyn Hoja

Producer

Meghan Froebelius

Producer

Julia Carrano

Associate Producer

Production

Jasmine Knox

Senior Production Manager

Patricia Vinluan

Production Manager

Leslie Hernandez

Technical Director

Nicholas Beardsley

Assistant Technical Director

Rhett Costin

Assistant Technical Director

Andy DeVries

Head Carpenter

Lisa Nighswander

Head of Properties

Paul Boddum

Head Scenic Artist

Ellie Koffman

Head of Wardrobe

Development

Anne Rawn

Director of Development

Raveena Mahabir

Officer Philanthropy

Anastasia Gordon

Senior Officer, Foundations and Corporate Partnerships

Marketing

Lauren Naus

Senior Manager of Marketing and Sales

Riaz Charania

Director of Marketing and Communications

Duaa Zahra

Digital Engagement Coordinator

Education & Community

Rohan Kulkarni

Director of Education & Community Engagement

Jacqui Arntfield

Community Activator

Maricris Rivera

Education & Community Programs Coordinator

Finance

Michelle Beveridge

Director of Finance

Maria Larina

Finance Manager

Shishi Chen

Payroll Coordinator

Nilsa Rivero

Accounting Coordinator

Rachel Shen

Accounts Payable Coordinator

Fang Tian

Accounting Coordinator

Soulpepper Founding Members

Martha Burns

Susan Coyne

Ted Dykstra

Michael Hanrahan

Stuart Hughes

Diana Leblanc

Diego Matamoros

Nancy Palk

Albert Schultz

Robyn Stevan

William Webster

Joseph Ziegler

Soulpepper

Board of Directors

Robin Cardozo (Chair)

Nicholas Chambers (Vice Chair)

Maureen Dodig

Beverley Flynn

Julia Foster

Roger Garland

Sarika Gundu

Judith John

Melissa Kennedy

Dana Lafarga (Vice-Chair)

Karey Lunau

Anil Mohan

Sanjay Nakra

Maja Neable

James O'Sullivan

Alicia Rose

Aaron Sanderson

Martha Tory

Cindy Tripp

Alan Walker

Yasmin Warsame

Patron Services

Karen Turner

Director of Services & Operations

Matthew Costin

Patron Services Manager

Melanie Ferreira

Café Manager

Micah Bucholtz

Operation Services Coordinator

Kenzie Delo

Chloe MacPherson

Duty Managers

Adrian Chevalier

Shayna Linds

Senior Patron Services

Representatives

Max Ackerman

Adrian Chevalier

Tushar Dalvi

Nicholas Eddie

Shayna Linds

Riley Kelk

Peter Naccarato

Pasanun Songsaeng

Jake Ramos

Sarah Hotke

Wilfred Storey

Sabrina Gomes

Patron Services Representatives

Max Ackerman

Sarah Hotke

Peter Naccarato

Floor Captains

Max Ackerman

Ryan Bagley

Colleen Didur

Shaneill Floyd-Wlazlak

Jeffrey Johnston

Riley Kelk

Diane Kingstone

Henry Oswald Peirson

Kartiki Sharma

Pasanun Songsaeng

Jenna Borsato

Justine Christensen

Kale Dewitt

Sabrina Gomes

Jin Xu

Laura Dae

Nikki Battiston

Ushers

Jessica Wasserman

Senior Café Associate

Kirk Escriba

Enoch Franz

Dev Mallick

Abhijit Nair

Yohannes Taye

Yezhi Kuo

Baristas

I.T.

Fernando Arriola

I.T. Manager

Sheila Kearney Miller

Tessitura Administrator

Andrew Ho

I.T. Systems Administrator

Building Operations

Greg Poulin

Manager of Building Operation
& Production

Cole Vincent

Building Operator

Niamh Cunningham-Closs

Building Supervisor

Technicians

Gunes Agduk

Andres Castillo-Smith

Dalton Villeneuve-Marin

David Mallette

Young Centre Board of Directors

Robert Brouwer (Chair)

Eileen De Courcy

Lachlan MacQuarrie

Michael Herrera

Beverley Flynn

Leslie Hernandez

Alan Walker

Thank You!

Young Centre

Thanks to our wonderful legion
of Young Centre volunteers
for their continued support!

Young Centre Facilities Funding:



Canadian
Heritage

Patrimoine
canadien



Ontario
Trillium
Foundation

Fondation
Trillium
de l'Ontario



All front of house staff – floor captains, patron service representatives, baristas and ushers - working for the Young Centre for the Performing Arts are represented by Local B-173 of the International Alliance of Theatrical Stage Employees.

House and Stage Technicians employed by the Young Centre for the Performing Arts are represented by Local 58 of the International Alliance of Theatrical Stage Employees.



ART OPENS MINDS.

Proud to support the storytellers who open our minds,
inspiring us all to think bigger, together. **That's Enriched Thinking.®**

Scotia Wealth Management.®

STAY CONNECTED AND UP-TO-DATE

SOULPEPPER THEATRE



SOULPEPPER.CA



@SOULPEPPERTHEATRE



@SOULPEPPER



**FACEBOOK.COM/
SOULPEPPERTHEATRE**



**YOUTUBE.COM/
SOULPEPPERTHEATRE**



@SOULPEPPERTHEATRE

LUMINATO FESTIVAL



WWW.LUMINATOFESTIVAL.COM



@LUMINATOFESTIVAL



@LUMINATOFESTIVAL



**FACEBOOK.COM/
LUMINATOFESTIVAL**



@LUMINATOFESTIVAL

2B THEATRE COMPANY



WWW.2BTHEATRE.COM



@2BTHEATRE



@2BTHEATRE



**FACEBOOK.COM/
2BTHEATRE**

The artists and staff of Soulpepper, 2b theatre company, and the Young Centre for the Performing Arts acknowledge the original caretakers and storytellers of this land —the Mississaugas of the Credit, the Haudenosaunee, the Anishinaabe, and the Wendat First Nations. We commit to honouring and celebrating their past, present and future.