

|Soulpepper|



Production Sponsor: **Sylvia Soyka**

A Soulpepper Production in association with  
American Conservatory Theater and Adam Blanshaye Productions

# KIM'S CONVENIENCE

By **Ins Choi**

Directed by **Weyni Mengesha**



Photo of actor Ins Choi by Dahlia Katz



When my kids were born, I introduced myself to them as ‘Appa’. Now they’re teenagers and when they do call me, they still call me ‘Appa’. For me, the sound of that word invites feelings of games, stories, humour, adventure and curiosity. I hope my kids’ll say the same one day.

Having originated the role of Jung (the son) almost fifteen years ago, I’m grateful to now be playing the role of Appa (the dad) in this play. My kids have been preparing me for this their whole lives.

My Appa turns 90 this year. I love him. During the Korean war, my Appa and his siblings walked from the north to the south in search of

a new start. In 1975, my parents came to Canada with two hundred dollars, three kids and a ferocious amount of hope. We lived with my uncle’s family in Toronto above their convenience store called ‘Kim’s Grocer’. After this play’s premiere at the 2011 Toronto Fringe Festival, my Appa and Umma hugged me and said, “We are very proud of you. Thank you.”. This play is a love letter to them and to all first-generation immigrants who end up making a foreign land, home.

## Ins Choi



Playwright Ins Choi and *Kim’s Convenience* Director Weyni Mengesha in rehearsals. Photo by Dahlia Katz.

*Kim’s Convenience* is presented by arrangement with Concord Theatricals on behalf of Samuel French, Inc.  
[www.concordtheatricals.com](http://www.concordtheatricals.com)

*Kim’s Convenience* was originally produced as part of the 2011 Toronto Fringe Festival. The premiere production of *KIM’S CONVENIENCE* was produced by Soulpepper Theatre Company, Toronto, ON.

**CAST & CREATIVE TEAM**

**Cast**

<b>Ins Choi</b> Appa	<b>Brandon McKnight</b> Rich, Alex, Mr. Lee, Mike	<b>Ngabo Nabea</b> Rich, Alex, Mr. Lee, Mike (Understudy)
<b>Kelly Seo</b> Janet	<b>Frank Chung</b> Jung (Understudy)	<b>Rosie Simon</b> Umma/Janet (Understudy)
<b>Esther Chung</b> Umma	<b>Jeffrey Kim</b> Appa (Understudy)	<b>James Yi</b> Appa (Alternate)
<b>Ryan Jinn</b> Jung		

**Creative Team**

<b>Ins Choi</b> Playwright	<b>Wen-Ling Liao</b> Lighting Designer	<b>Sean Baek</b> Fight Director
<b>Weyni Mengesha</b> Director	<b>Nicole Eun-Ju Bell</b> Video/Projection Designer	<b>Anita Nittoly</b> Intimacy Director
<b>Aaron Jan</b> Assistant Director	<b>Fan Zhang</b> Sound Designer & Original Music	<b>Robert Harding</b> Production Stage Manager, Fight Captain
<b>Joanna Yu*</b> Set Designer	<b>Yannick Godts</b> Associate Lighting Designer	<b>Angela Mae Bago</b> Assistant Stage Manager
<b>Ming Wong*</b> Costume Designer		

**Production**

<b>Andy DeVries</b> Head Carpenter	<b>Greg Chambers</b> 1st Props Builder/Buyer	<b>Irene Ly</b> Dresser
<b>Bill Stahl</b> First Carpenter	<b>Ellie Koffman</b> Head of Wardrobe	<b>Dalton Villeneuve-Marini</b> Deck Operator
<b>Paul Boddum</b> Head Scenic Artist	<b>Claudia Matas</b> Assistant Head of Wardrobe	<b>David Mallette</b> Lighting Operator
<b>Dan Jakobi and Sophie Griffin</b> Scenic Painters	<b>Erin Halls</b> Sticher	<b>Jason Shindle</b> Sound Operator
<b>Lisa Nighswander</b> Head of Props	<b>Jacqueline Robertson-Cull</b> Head of Wigs	<b>Uri Livne-Bar</b> Projection Operator

THE VIDEOTAPING OR MAKING OF ELECTRONIC OR OTHER AUDIO AND/OR VISUAL RECORDINGS OF THIS PRODUCTION AND DISTRIBUTING RECORDINGS OR STREAMS IN ANY MEDIUM, INCLUDING THE INTERNET, IS STRICTLY PROHIBITED, A VIOLATION OF THE AUTHOR(S)'S RIGHTS AND ACTIONABLE UNDER UNITED STATES COPYRIGHT LAW. FOR MORE INFORMATION, PLEASE VISIT: <https://concordtheatricals.com/resources/protecting-artists>



Soulpepper Theatre is a member of the Professional Association of Canadian Theatres and engages professional artists who are members of Canadian Actors' Equity Association under the terms of the jointly negotiated Canadian Theatre Agreement



\*Indicated designers on this production are represented by the Associated Designers of Canada, Local ADC659.

**Running time:**  
**90 minutes (no intermission)**



**INS CHOI** was born in Seoul, South Korea and was raised in Scarborough, ON. SOULPEPPER 2025: *Kim's Convenience* (Playwright/the role of Appa). FOR SOULPEPPER (ACTOR): *Death of a Salesman*, *A Midsummer Night's Dream*, *You Can't Take it With You*, *Kim's Convenience* - (the role of Jung in 2012) .FOR SOULPEPPER (CREATOR): *Bad Parent*, *Subway Stations of the Cross*, *Alligator Pie*, *re(birth): ee cummings in song*, *Window on Toronto*. OTHER THEATRE: *Banana Boys* (fu-GEN), *Son of a Preacherman* (Pacific Theatre), *The Odyssey* (Stratford). FILM & TELEVISION: Co-creator, writer and Executive Producer of the TV series, *Kim's Convenience* (Thunderbird, CBC, Netflix).



**AARON JAN** was born in Hamilton, Ontario. SOULPEPPER 2025: *Kim's Convenience*. FOR SOULPEPPER: *Yellow Rabbit*. OTHER THEATRE: *Woking Phoenix* (TPM/Silk Bath Collective), *Give 'Em Hell* (Theatre Direct), *Cockfight*, *The Servant of Two Masters* (Theatre Erindale), *From Up Here* (University of Winnipeg), *The Standard Sing* (Factory Theatre), *Hookman* (TMU), *Ga Ting* (ARTillery Collective), *Lucky* (rEvolver Festival). OTHER: Ken McDougall Directing Award, Johanna Protege Award, Urjo Kareda Award,

Jon Kaplan Audience Choice Dora Award for *Woking Phoenix*, Rita Joe Award, Aubrey and Marla Dan fund co-recipient. Stratford's Langham Director's Workshop 2025 Cohort.  
aaronchihojan.wixsite.com/home



**SEAN BAEK** is a classically-trained actor (Birmingham Conservatory at the Stratford Festival, 2005) based in Toronto. With an acting career spanning nearly three decades, Sean has worked across Canada and internationally with extensive credits in Theatre, Film, Television, Voice, and Commercials. Sean Fight-Choreographed/-Directed the original Fringe Festival production of *Kim's Convenience*. FOR SOULPEPPER (as Fight Director): *Kim's Convenience* (the inaugural & subsequent productions thereafter); *Pipeline* (2022). FILM & TELEVISION: *Gangnam Project* (BBC/CBC - Season 2 upcoming soon); *SkyMed* (CBC - Season 3); *Transplant* (Season 4); *Reacher* (Season 2); *Murdoch Mysteries* (CBC); *The Expanse* (SYFY); *Killjoys* (CTV/SYFY - 5 Seasons).



**ANGELA MAE BAGO** is a proud Filipino-Canadian woman who's manifesting a fantastic life thanks to the nurture of her partner, family and friends. She'd like to shoutout her cousin and partner, Janica Mae Trono and David See Jr., for supporting her and being her partners in crime. SOULPEPPER 2025: *Kim's Convenience*. FOR SOULPEPPER: *The Seagull*, *Draw Me Close*. OTHER THEATRE: *Farm Show: Then & Now* (Blyth Festival); *Prison Dancer The Musical* (National Arts Centre); *Baskerville: A Sherlock Holmes Mystery* (Thousand Islands Playhouse); *15 Dogs* (Crow's Theatre); *Little Women* (Stratford Festival).



**NICOLE EUN-JU BELL** is a mixed-race multidisciplinary artist born and raised in Toronto, ON. SOULPEPPER 2025: *Kim's Convenience*. FOR SOULPEPPER: Assistant Projection Design: *Billie*, *Sarah*, and *Ella: Revolutionary Women in Jazz* (2023). OTHER THEATRE: *White Muscle Daddy* (Buddies in Bad Times), *Perfect Bowl of Pho* (Kick & Push), *Encounters at the Edge of the Woods* (Hart House). As an Assistant Designer: *The Cave* (Luminato/JMar Electric), *Ephemeral Artifacts* (Theatre Passe Muraille).

OTHER: As an XR artist, she performed in award winning VR show *Uncanny Alley: A New Day* (Ferryman Collective).





**ESTHER CHUNG** was born in South Korea and raised in Thornhill, Ontario. SOULPEPPER 2025: *Kim's Convenience* (the role of Umma) OTHER THEATRE: *World Premiere of Bigfoot!* (Port Stanley Festival Theatre); *Calendar Girls*; *Noises Off*; *Five Alarm*; *One Slight Hitch*; *Who's Afraid of Virginia Woolf*. FILM & TELEVISION: *Cross*; *The Horror of Dolores Roach*; *The Boys*; *Children Ruin Everything*; *Shelved*; *Let's Get Merried*. Esther is forever grateful for the love and support of her husband and three sons.



**YANNICK GODTS** is a lighting designer based in Washington, D.C., and currently an MFA Theatre Design candidate at the University of Maryland. Prior to pursuing his MFA, he toured for many years with modern dance company Pilobolus as their Lighting Supervisor. Theater: *Damn Things Will Kill Ya*; *Daughters of Leda* (American University); *Sweeney Todd* (Ocala Civic Theater); *Senior Class* (assistant, Olney); *Data* (assistant, Arena Stage). Opera: *San Giovanni Battista* (Catapult Opera); *Così fan tutte* (Maryland Opera Studio); *The Marriage of Figaro* (assistant, Wolf Trap); *Prisoner of the State* (associate, Unusual Suspects). Dance: *Put Away The Fire*, *Dear (Kayla Farrish)*; *Moon* (assistant, Mark Morris); *Tales from the Underworld*; *The Ballad*; *Behind the Shadows* (Pilobolus); *District Choreographers Dance Festival* (Dance Place, 2022 and 2023). Love and thanks to Simon.



**FRANK CHUNG** was born in Toronto and raised in Mississauga, ON. OTHER THEATRE: *The New Canadian Curling Club* (Lighthouse Festival Theatre, Magnus Theatre), *A Midsummer Night's Dream* 2018 & 2023, *Romeo and Juliet* (Canadian Stage/Dream in High Park), *Kim's Convenience* (Thousand Islands Playhouse), *Timothy Findley's The Wars* (Grand Theatre), *Romeo and Juliet* (Classical Theatre Project). FILM & TELEVISION: *Bakugan* (Netflix), *Lyla in the Loop* (PBS Kids), *Ginny and Georgia* (Netflix), *Dancing Through the Shadow* (Independent Feature), *Age of Samurai Battle for Japan* (Smithsonian Canada/Netflix). OTHER: Graduate of York University, BFA Theatre, Class of 2018.



**RYAN JINN** 진윤섭 was born in Los Angeles and raised in Vancouver, BC. SOULPEPPER 2025: *Kim's Convenience* (the role of Jung). OTHER THEATRE: *Kim's Convenience* (Arts Club Vancouver); *An Assertive Girl* (Pull Festival). FILM & TELEVISION: *Reginald The Vampire*; *Kim's Convenience*; *Van Helsing*; *The Good Doctor*; *Charmed*; *2 Hearts*; *Arrow*; *Legends of Tomorrow*; *The Man In The High Castle*. OTHER: Animation: *Cocomelon Lane*. Award Winning Short Films: *So-Ri* (소리); *Songbird*.



**ROBERT HARDING** was born and raised in Lewisporte, NL. SOULPEPPER 2025: *Kim's Convenience*. FOR SOULPEPPER: Production Stage Manager 2015 - 2019. Over 20 Ccredits including: *A Streetcar Named Desire* (2024), *Three Sisters* (w/ Obsidian Theatre), *The Guide to Being Fabulous*, *Scott Joplin's Treemonisha* (w/ Volcano and Luminato), *The Seagull*, *Queen Goneril*, *Pipeline*, *Almighty Voice and His Wife*, *Rose: A New Musical*, *Waiting for Godot*, *The Anger in Ernest and Ernestine*, *The 39 Steps*, *Marat/Sade*, *Accidental Death of an Anarchist*, *Spoon River*, *Of Human Bondage*, & *The Barber of Seville*. OTHER THEATRE: *A Case for the Existence of God* (Coal Mine), *Things I Know to be True* (Company & Mirvish), *Once on this Island* (Obsidian & Musical Stage), *Clybourne Park*, & *Stuff Happens* (Studio 180 & Mirvish). OTHER: Robert is a member of the CAEA SM Committee and was recently elected to CAEA council, Stage Management region.



**JEFFREY KIM** Jeffrey was born in Seoul, South Korea. OTHER THEATRE: Da vinci code, Royal Canadian Theatre Company : Slow Food, Langley Little Theatre : RX FILM & TELEVISION: Love4point50, Cool Friends (Korea), In the Company of Spies.



**WEN LING LIAO 廖雯伶** was born and raised in Taipei, Taiwan. She is based in the Bay Area, USA. Her works can be seen across USA including American Conservatory Theater, Hartford Stage, Theaterworks Silicon Valley, Denver Performing Arts Center, People's Light Theater, Marin Theater Company, California Shakespeare Theater, Actors Theater of Louisville, Dallas Theater Center, Huntington Theater Company, Merrimack Repertory Theatre, Magic Theater, Center Repertory and San Francisco Playhouse. She got her BA from National Taiwan University and her MFA from University of California, San Diego. SOULPEPPER 2025: *Kim's Convenience* (Soulpepper debut) <http://www.wenlingliao.com>



**BRANDON MCKNIGHT** is a Canadian actor with Jamaican roots, born and raised in Toronto, ON. SOULPEPPER 2025: *Kim's Convenience* (the roles of Rich, Alex, Mr. Lee, and Mike) OTHER THEATRE: *Judas Noir* (Tarragon Theatre); *Of Mice And Men* (Unit 102 Theatre). SELECTED FILM & TELEVISION: *The Flash* (CW); *The Shape of Water* (FOX Searchlight); *Morningside* (Elevation Pictures); *Most Dangerous Game* (Tubi); *Kim's Convenience* (CBC). OTHER: McKnight is an alumnus of the prestigious CFC Actors

Conservatory founded by Norman Jewison (class of 2018). Manager is Daniel Abrams at OAZ and agent is Innovative Artists.



**WEYNI MENGESHA** was raised in Scarborough and has been the Artistic Director of Soulpepper Theatre Company since 2019. Celebrated for her groundbreaking work and community engagement, her directing credits span Canadian and international stages. Weyni is also a committed educator, mentor, and a producer of youth arts initiatives. In addition to Soulpepper, she has taught at the National Theatre School of Canada and the Canadian Film Centre. FOR SOULPEPPER: *Kim's Convenience* (2025,

2015 and 2012), *What the Constitution Means to Me* (2024); *Billie, Sarah and Ella: Revolutionary Women in Jazz* (2024 and 2023), *A Streetcar named Desire* (2024), *The Guide To Being Fabulous* (2023), *Da Kink in my Hair* (2022), *Queen Goneril* (2022), *Pipeline* (2002), *Jesus Hooped the A-Train* (2020), *Father Comes Home From The Wars* (2016), *A Raisin in the Sun* (2008 and 2010). Other theatre credits include *Treemonisha* (Volcano Theatre/Tolive/Luminato/Soulpepper), *Power of Sail* (Geffen Playhouse), *Seven Spots on the Sun* (Rattlestick Theatre, NY), *Butcher* (Why Not/Mirvish), and *Bars and Measures* (Boston Court, Pasadena). Weyni is so happy to be back with the Kim's family, she would also like to thank her family including her husband and two kids and her father and mother who immigrated here from Ethiopia in the 70's. Thank you all for sharing this story with us.



**NGABO NABEA** Though born in Toronto, Ngabo Nabea spent much of his childhood travelling and studying abroad, before returning to study performance at Ryerson University. SOULPEPPER 2025: understudy for Mike/Mr. Lee/Alex/Rich. FOR SOULPEPPER: *Three Sisters*. OTHER THEATRE: *Twisted* (Factory Theatre), *The Number's Game* (Storefront Theatre), *I and You* (Globe Theatre), *Fences* (Grand Theatre), *King Lear* (Shakespeare Bash'd), *Romeo and Juliet* (Classical Theatre Project).



**ANITA NITTOLY** Selected Fight Director and Sexual Choreographer credits: *Bad Roads* (Crow's); *WildWoman* (SoulPepper), *Hamlet* (The Rose); Sexual Misconduct of the Middle Classes (TIP), *Fall on Your Knees* (CanStage/Neptune/NAC); *Counter Offence* (Segal Centre); *Fairview* (Canstage); *Prodigal* (Crow's); *Trojan Girls and The Outhouse of Atreus* (Factory); *Our Place* (Cahoots/TPM); *The Last Wife, The 39 Steps, Successions* (Centaur); *Whole World* (Carousel Players). Stage Combat Instructor, Fight Director, and Sexual Choreographer at the National Theatre School. Selected Stunt Performer/ Stunt Actor Credits: *Law & Order: Toronto*, *SEE*, *Star Trek: Discovery*, *Pretty Hard Cases*, *Titans*, *The Boys*, *Rabbit Hole*, *What We Do in the Shadows*, various Ubisoft motion capture productions.



**KELLY J. SEO** SOULPEPPER 2025: *Kim's Convenience* (the role of Janet). OTHER THEATRE: *The Melville Boys* (Foster Festival), *Kim's Convenience* (Grand Theatre), *Jenny's House of Joy* (Foster Festival), *Twelfth Night* (St Lawrence Shakespeare Festival), *Kim's Convenience* (Thousand Islands Playhouse), *Hana Hashimoto the Sixth Violin* (Thousand Islands Playhouse), *Fables For the Future* (Clay and Paper Theatre). FILM & TELEVISION: *If I Go Missing* (Tubi), *In the Dark* (CW), *Most Dangerous Game* (Roku), *Age of Samurai* (Netflix), *Dorms* (Office Duo Productions), *Designated Survivor* (ABC), *If I Should Die "Saint or Strangler"* (Apple TV), *The Sanhok Tapes - PUBG Lore Drop* (PUBG), *History Erased: A World Without Korea* (History). EDUCATION/TRAINING: York University Acting Conservatory/Theatre Program. SOCIALS: [@kellyjseo](https://www.instagram.com/kellyjseo)



**ROSIE SIMON** is a Korean Canadian actor for stage and screen. SOULPEPPER 2025: *Kim's Convenience*. FOR SOULPEPPER: *Kim's Convenience*, *Cowboy Versus Samurai*. OTHER THEATRE: *Dinner With the Duchess* (HFN/Crow's), *The Chinese Lady* (Studio 180/fu-Gen/Crow's), *The Three Musketeers* (RMTc), *Lady Sunrise* (Factory), *Aquiesce* (Factory), *John* (RMTc), *Urinetown* (Firehall), *The King and I* (Gateway), *The 25th Annual Putnam County Spelling Bee* (Arts Club). FILM/TV: *Slasher: Solstice*, *DOC*, *Star Trek: Discovery*, *Motive*, *Goodwitch*, *Killjoys*, *Wynonna Earp: Vengeance*, *Carter*, *Hudson and Rex*, *Shadowhunters*, *The Face I Can't Forget*, *To Have and to Holiday*, *That Lion Show*.



**MING WONG 黄慧明** is an award-winning Toronto costume designer working in theatre, dance, opera, and film & television for over 15 years. She is a graduate from the Ontario College of Art & Design. SOULPEPPER 2025: *Kim's Convenience*, *A Strange Loop*. FOR SOULPEPPER: *The Master Plan*, *Three Sisters*, *De Profundis: Oscar Wilde in Jail*, *Sizwe Banzi is Dead*, *Pipeline*. OTHER THEATRE: *Wights*, *Rosmersholm*, *The Wrong Bashir*, *Natasha*, *Pierre*, & *The Great Comet of 1812*, *The Master Plan*, *Red Velvet*, *Uncle Vanya*, *The Wedding Party*, *Crow's Theatre*; *Charlie & The Chocolate Factory* YPT; *Salesman in China*, *Rent*, *Hamlet 911*, *Stratford Festival*; *Once*, *TIP*, *Things I Know to be True*, *Company Theatre/ Mirvish*; *Peter's Final Flight*, *Ross Petty Productions*; *The Wizard of Oz Panto*, *The Inheritance*, *Public Enemy*, *Canadian Stage*; *Is God Is*, *Canadian Stage/Obsidian/Necessary Angel*; *Candida*, *Just to Get Married*, *Trouble in Mind*, *Shaw Festival*; *Hansel und Gretel*, *Canadian Opera Company*; *The Color Purple*, *Citadel Theatre/RMTc*. UPCOMING: *Trident Moon*, *Flex*, *Crow's*; *Wait Until Dark*, *Shaw*. OTHER: 2021 Virginia & Myrtle Cooper Award recipient, 2 time Dora Award Winner. [www.mingwongdesign.com](http://www.mingwongdesign.com)



**JOANNA YU 余頌恩** was born in Hong Kong, raised in Thornhill, Ontario. SOULPEPPER 2025: *Kim's Convenience*. FOR SOULPEPPER: *'da Kink in My Hair, Three Sisters*. OTHER THEATRE: Mirvish Productions, Stratford Festival, Shaw Festival, National Arts Centre, Canadian Opera Company, Canadian Stage, Arts Club, Belfry Theatre, Theatre Calgary, Citadel Theatre, RMTc, The Grand, Tapestry Opera, Factory Theatre, Buddies in Bad Times, Tarragon, Obsidian, fu-Gen, Cahoots, Nightwood, and many others. OTHER: Recipient of a Dora Award, The Virginia and Myrtle Cooper Award for Costume Design, and the Pauline McGibbon Award. Joanna is a member of the Associated Designers of Canada (ADC659) and sits on the Board of Directors. [www.joannayudesign.com](http://www.joannayudesign.com)



**JAMES YI** Born in Seoul, South Korea, James grew up in Cleveland, Ohio and somehow ended up in Vancouver, BC to pursue a career in acting. Although this is his first show with SOULPEPPER, James is no stranger to *Kim's Convenience* as he has been playing the role of Appa in various productions since 2018. He also played Jimmy Young on *Kim's Convenience*, the TV series. OTHER THEATRE: *Childish* (Pacific Theatre), *Salmon Row* (Mortal Coil), *The Odd Couple* (VACT), *Flower Drum Song* (VACT). Film & Television: *The Interview*, *The Sarah Lawrence Cult Story*, *Wild Cards*, *The Dating Game*, *His and Hers*, *When Calls the Heart*.

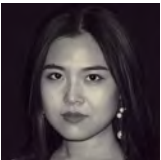

**FAN ZHANG 张颿** SOULPEPPER 2025: *Kim's Convenience*. OTHER THEATRE: *Good Bones* (Public Theatre); *Jordans* (Public Theatre), *At the Wedding* (Lincoln Center), *The Far Country* (Atlantic Theater Company); *This Land Was Made* (The Vineyard Theater); *Snow in Midsummer* (Classic Stage Company); *Paris* (Atlantic Theater Company), *Our Dear Dead Drug Lord* (Second Stage Theater), *Pumpgirl* (Irish Repertory Theater), *Suicide Forest* (Ma-Yi Theater Company), *Behind the Sheet* (Ensemble Studio Theatre), Shakespeare Theatre Company, Berkeley Repertory Theater, Arena Stage, Steppenwolf Theatre, Milwaukee Rep, Capital Repertory Theater, American Repertory Theater, Long Wharf Theatre, Pittsburgh City Theatre, Portland Center Stage, Studio Theatre D.C., Two River Theatre, Huntington Theatre and Old Globe. Professor in Sound at Purdue University. EDUCATION: MFA, Yale School of Drama. [www.fanzhangsound.com](http://www.fanzhangsound.com)



ADAM BLANSHAY  
PRODUCTIONS

Choi, directed by Esther Jun at Park Theatre and Riverside Studios in London, ahead of a 17 week UK Tour which begins in March 2025. This production won the 2025 Stage Award for Campaign of the Year. Originally from Montreal, Adam is a 2025 EMBA Candidate of Saïd Business School, University of Oxford and received The Linbury Scholarship for his studies. Full bio: [adamblanshay.com](http://adamblanshay.com) He dedicates this to his Umma.

**ADAM BLANSHAY PRODUCTIONS** is a UK Based company with over 60 productions worldwide to date. Recipient of 8 Tony, 10 Olivier, and 1 Helpmann Awards. ABP produced the highly acclaimed 2024 UK première of Kim's Convenience starring Ins



A.C.T.'s mission is to engage the spirit of the San Francisco Bay Area, activate stories that resonate, promote a diversity of voices and points of view, and empower theater makers and audiences to celebrate liveness. A.C.T. values inclusion, transformational learning, participation and rigorous fun. A.C.T. is a Tony Award-winning nonprofit theater serving almost 200,000 people in the San Francisco Bay Area annually through theater, training, education, and community programs.

**AMERICAN CONSERVATORY THEATER** is an essential gathering place that brings artists and communities together to inspire and provoke. Under the leadership of Tony Award-winning Artistic Director Pam MacKinnon and Executive Director Jennifer Bielstein,

PEMBERLEY  
PRODUCTIONS

McKittrick Hotel and across the US); the US Tour of Wise Children's Wuthering Heights; the Center Theatre Group (Los Angeles) production of The Secret Garden; the US Tour of the National Theatre's An Inspector Calls; and the US Tour of The Last Ship (starring STING). In the 25/26 Season, Pemberley is also looking after Heathers The Musical (off-Broadway), Roald Dahl's The Enormous Crocodile (US Tour), Elizabeth McGovern's Ava: The Secret Conversations (US/Canada Tour), the Royal Shakespeare Company's production of Hamnet (US Tour), The Unfair Advantage (West End) and more. For information on upcoming tours and projects in development, visit [www.pemberleyproductions.com](http://www.pemberleyproductions.com)

**PEMBERLEY PRODUCTIONS** is a producing, general management, and tour booking company based in NYC/Chicago. We collaborate with international companies to bring theatre across North America. Highlights include the long-running West End production of The Woman in Black (off-Broadway at NYC's

## THANK YOU'S

---

**The Kim's Convenience team would like to extend their thanks to** the Alpha Korean United Church for use of their photo archive, the Choi family, Jung A Im, Madelaine Hodges, Suzie Kim, Ben Kopp, Jawon Kang, Kelly McEvenue, Grace Mrkobrada, Julian Ochangco, Hannah and Elizabeth Seo, Danny Seo for additional photos, Neha Ross, Kat Chin, AJ Laflamme, Nancy Dryden, Doreen Sayegh and Pemberley Productions, The Foussias Family, The Hallan Family, Dr. Stephanie Penney, and Steve Kennedy.

### **Thank you to the families (and their stores) past and present who kindly shared their photos:**

Acton Town Milk, 1990s. Owned by Song family. Submitted by David Song

Bee's Variety, Wilson Ave, Toronto. 1970s. Owned by K.J and M.S Choi. Submitted by Ann Y.K Choi.

Best Convenience, Queen Street West, Toronto, 1970s. Submitted by Suzie Kim.

Bethany General Store, Bethany, Ontario, 1990s. Owned by Keun-Hee (Kennedy) Kang and Eun-Hye (Nancy) Kang. Submitted by Ray Kang.

Eagle Convenience, Cambridge, Ontario, 1990s. Owned by Lee Kyung-Joon. Submitted by Ryan Lee

EZ Mart, Davis Dr/Prospect, Newmarket, 2010s. Submitted by Emily Jung

First Convenience, Roncesvalles & Queen St. West, Toronto, early 2000s. Submitted by Susan Truong

Honey Harbour General Store, Honey Harbour, Ontario, 2017-present. Owned by Yong-Woo Lee. Submitted by Yong-Woo Lee.

Juli Rose Flowers, Toronto. Owned by Julia Kim. Submitted by Jannis Mei.

Midland Jugmilk, Scarborough, late 1980s-2010s. Owned by Mr & Mrs Shin. Submitted by Jini Chen.

Mr. Smoke and Variety, Keele and Wilson, 1990s-2000s. Owned by Jae-Jin and Kyong-Hee. Submitted by Danielle Chiang.

Pinegrove Variety, Oakville, Ontario, 1985-2019. Owned by Chung Jae Lee. Submitted by Edward Lee.

Puppy Chappy, North York. Owned by Eunsook Heo. Submitted by Kelly Seo

Rogers Rd Variety Store, 1960s-70s. Owned by Huang family. Submitted by Andrea James Lui and Christina Lui.

Sun Variety, Scarborough, 1970s-90s. Submitted by Susan Yu

What a bargain, Jones & Danforth, Toronto, 1996-2009. M&D Variety, Jane & Sheppard, Toronto, 2009-2020. Owned by Kang family. Submitted by Jawon Kang

**Additional Photos Submitted by:** Susan Yoon, Tina Yoo, Harry Lee, Pauline Kim, Jae Pak, Sonia L, Hannah You, Gina Chang and Liz Ryu.

### **As well as to the community members for providing photos:**

Pauline Kim, Jae Pak, Jawon Kang, Choi Family, Suzie Kim, Hannah Elizabeth Seo, Danny Seo, Ray Kang, David Song, An Y.K. Choi, Susan Yoon, Emily Jung, Tina Yoo, Susan Truong, Jannis Mei, Julia Kim, Yong-Woo Lee, Ryan Lee, Harry Lee, Edward Lee, Susan Yu, Alpha Korean United Church



**Proud to support  
Soulpepper**

**We're working together Soulpepper.**

It's just one of the ways we are helping  
to open doors for a more inclusive  
and sustainable tomorrow.

[td.com/tdreadycommitment](https://td.com/tdreadycommitment)

**TD READY  
COMMITMENT**

© The TD logo and other trademarks are the property of The Toronto-Dominion Bank or its subsidiaries.



PROUD PRESENTING SPONSOR OF

# Soulpepper's free 25 & under program

We live in a country with a rich and deep appreciation  
for arts and culture, and we're committed to fund programs  
that enable Canadians of all means and backgrounds  
to enjoy the very best.





ON STAGE  
AUG 6  
SEPT 7  
2025

**Soulpepper**

# Old Times

**By Harold Pinter**  
**Directed by Peter Pasyk**

**"Deeply unnerving, bafflingly brilliant...  
totally gripping."**

—The Telegraph

**BOOK  
NOW**

**Soulpepper.ca**  
**416.866.8666**

@soulpeppertheatre



ON STAGE  
SEPT 4  
- OCT 5  
2025

Soulpepper

THE  
HOWLAND  
COMPANY

CROW/S

A Souleppper, Howland Company  
& Crow's Theatre co-production

# The Welkin

**By Lucy Kirkwood**  
**Directed by Weyni Mengesha**

**CANADIAN PREMIERE**

New York Times Critic's Pick

**BOOK  
NOW**

**Soulpepper.ca**  
**416.866.8666**

@soulpeppertheatre





**DONORS**

Soulpepper is very grateful to all of the individuals, corporations, foundations, and government agencies who contribute to its continued growth and success.

Donor support allows Soulpepper to offer employment to artists, to cultivate an environment of creation and exploration, and to enrich the community with great theatre.

The generosity of our many supporters makes everything we do at Soulpepper possible.

**TO MAKE A DONATION**

**VISIT:** soulpepper.ca/donate    **CALL:** 416 203 6264 x x 188    **EMAIL:** development@soulpepper.ca

**Corporate &  
Foundation Supporters**

**\$300,000+**

The Slight Family Foundation\*

**\$125,000 - \$299,999**

The Catherine & Maxwell  
Meighen Foundation

**\$75,000 - \$124,999**

BMO Financial Group\*  
CIBC\*  
George Cedric Metcalf  
Charitable Foundation  
RBC Foundation\*  
Scotia Wealth Management\*  
Sun Life Financial\*  
TD Bank Group\*

**\$25,000 - \$74,999**

Canada Life\*  
The Keg Spirit Foundation  
Kingfisher Foundation  
Lindy Green Family Foundation  
The William & Nona Heaslip  
Foundation  
Power Corporation of Canada  
Ray Ferris Springboard Fund  
The Sabourin Family Foundation  
Polar Foundation

**\$10,000 - \$24,999**

The Joan & Clifford Hatch  
Foundation\*  
The McLean Foundation  
Middlefield Resource Funds\*  
Paul Barber Foundation  
The Sabourin Family Foundation

**\$5,000 - \$9,999**

Bulmash-Siegel Foundation  
The Browning Watt Foundation\*  
Distillery Restaurant Corporation  
The Henry White Kinnear  
Foundation\*  
The Norman & Margaret Jewison  
Foundation\*  
Pitblado Family Foundation\*  
Mason Law  
Moez & Marissa Kassam Equity  
Fund  
Morgan Meighen & Associates\*  
Torkin Manes LLP  
The William & Nona Heaslip  
Foundation

**Up to \$4,999**

Balfour Bowen Family  
Foundation\*  
Geist Family Foundation\*  
Jackman Foundation\*  
John Family Fund  
Philip Fox Fund  
The Racioppo Family Foundation  
The Nick & Lynn Ross  
Charitable Foundation\*  
The Kit Skelly Foundation

**Individual Supporters**

**Major Gifts**

**\$100,000+**

Diane Blake & Stephen Smith\*  
The Estate of  
Susan Brenninkmeyer  
Gary & Donna Slight\*  
Sylvia Soyka\*

**\$50,000 - \$99,999**

Diane Blake & Stephen Smith\*  
The Estate of Susan  
Brenninkmeyer  
Vanessa Morgan & Steve Wolf\*  
Gary & Donna Slight\*  
Sylvia Soyka\*  
Kathleen & Bill Troost\*

**Artistic Director's Circle**

**\$25,000 - \$49,999**

Deb Barrett & Jim Leech\*  
Victor & Maureen Dodig\*  
Dave Friesema & Sanyo Lue-Kim  
Kevin & Roger Garland, C.M.\*  
Sonny Goldstein & Dr. Betty  
Rozendaal  
Melissa Kennedy  
Sanjay Nakra & Deepa Daryanani  
James O'Sullivan  
& Lucie Vallée  
Karrin Powys-Lybbe  
& Chris von Boetticher\*

**Soul Circle**

**\$10,000 - \$24,999**

Marilyn & Charles Baillie\*  
Robin Cardozo & Jeff Richardson\*  
Hugh Furneaux\*  
Jim Fleck  
Robert Foster, C.M.  
& Julia Foster, C.M.  
Dana Lafarga  
Karey Lunau  
Bill Morneau & Nancy McCain  
Sandra Pitblado, C.M.  
& Jim Pitblado, C.M.

## SOULPEPPER SUPPORTERS

### Heart & Soul

#### \$5,000 – \$9,999

Rob & Teresa Brouwer\*  
David Brown\*  
Melissa Clarke & Tom Lederer  
Beverley Flynn  
Robin Heintzman & Gordon  
Currie\*  
Greg Kiessling & Pam Isaak\*  
Sheena Macdonald & Phil  
Schmitt\*  
Maja Neable  
The Pat & Tony Adams Freedom  
Fund For The Arts  
Mazi Raz  
Aaron Sanderson & Kevin  
Keystone  
Helen Sinclair  
Martha Tory  
Cindy Tripp  
Alan Walker\*  
Sally Wright & Gavin MacKenzie\*

### Curtain Club

#### \$2,500 – \$4,999

Elsbeth Bowler\*  
Nicholas Chambers  
John Chang & Elizabeth Lasserre  
Shawn Cooper  
David & Yvonne Fleck  
Mark Graham  
Mary Hallward  
Shira Hart  
Kent James  
Judith John  
Jalye Mengesha  
& Meselu Gebrehiwot  
Christopher Lee  
& Paula Mosbrucker  
Daniel McCarthy\*  
Anil Mohan  
Gordon & Elaine Pitts\*  
Alicia Rose  
2 Anonymous Donors

### Benefactor

#### \$1,000 – \$2,499

Robin Alter & Martin Yaffe  
Sarah Bay-Cheng  
Michelle Beveridge\*  
Helen Burstyn  
Martha & George Butterfield\*

Karen Cheah\*  
Jane & Bob Clapp  
Rita & Mark Daniel\*  
Denise Donlon\*  
Charmain Emerson  
Russell & Carol Finch\*  
Martha Fisher  
Steve & Mariann Geist  
Ken Gingerich & Michael Oakes\*  
Jamie Goad  
Sari Goldenberg\*  
Michael Griffiths  
Paul & Vicki Hand\*  
Rob Harper\*  
Vic & Marion Hepburn  
Ellen Hill  
Mohamed Khaki  
Raj & Shaila Kothari\*  
Ian & Dorothy Macdonald\*  
Robert Mason  
Elaine Kierans & Shawn  
McReynolds\*  
Kit & Barbara Moore  
Ed & Cindy Nowina\*  
Jason Oordg  
Ann Savege\*  
Andrew Sriver  
Ivor & Renee Simmons\*  
Jennifer & Greg Thompson  
Sunanda Vaidheesh  
Tony & Mary van Straubenzee\*  
Daniel Weinzeig  
Joan & Robert Weppler  
Greg Wilkie  
Jan Wong  
1 Anonymous Donor

### Friend

#### \$250 - \$999

Lynn & David Abernethy  
Abiola Akinyemi  
Kerri Anderson  
Jay Armitage  
Gideon Arthurs & Erin Sheilds  
Wendy Balfour  
Carol Barber  
Guy Beaudin  
Neil Betteridge  
Theresa Boyle\*  
Mary Lou Brock\*  
Graham Brunke\*  
Chris Bryne & Anda Whiting

Helena Bzonkova\*  
Margaret Anne Cain  
Alberta G. Cefis  
Claudia Colas  
Wendy Cole  
Gayle Corcoran  
Catherine Cornell & Declan Lane\*  
David Craig & Donna Piccinin-  
Craig  
Joan Cranston\*  
Carol Dalgado  
Shirley Dawe  
Don DeBoer & Brent Vickar\*  
Steven D. Donohoe\*  
Laura Drake  
Debbie Dumaesq  
Steven Farber  
Wendy Evans & Chris Elson  
John & Shari Ezyk  
Steven Farber  
Bill & Rosemary Fillmore  
Barbara Fingerote\*  
Neil Foster  
David & Margaret Fox-Revett  
Donald Fraser & Judythe Little  
Linda Galen & William Draper  
Kamala Jean Gopie  
Doreen Gryfe\*  
Sarika Gundu  
Eva Haggerty  
Anne & William Harker\*  
Susan Helwig  
Lawrence & Beatrice Herman\*  
Paul Hickey  
Joe Hoja  
Richard Horner\*  
Naomi & Sandy Horodezky\*  
Clive Houseman  
Kishwar Iqbal  
Alison Janzen  
Barry & Cathy Joslin  
Dagmar Kanzle  
Soussanna Karas  
Marcia & Paul Kavanagh\*  
Olanre Kayode  
Robert Kee  
Greg Kelner  
Don & Francie Kendal\*  
Sheryl Kennedy  
Hans Kluge  
Farah Kurji  
Anita & Leon Lapidus

## SOULPEPPER SUPPORTERS

---

Dale Lawr\*  
Anne Layton  
John Leavitt  
Victoria Lee  
Valentia Lee-Brotherton  
Karen Leitner  
Brad Lepp  
Linda Lewis  
Maureen Littlejohn  
Oliver & Gillian Long\*  
Martha Loewen  
Larry Lubin  
Joanna Martin  
John Martin & Sampa Bhadra  
Linda Massey  
Kelly McDonald  
& Greg Sigurdson\*  
Linda McGuire  
Micheline McKay & Richard  
Comparey\*  
Mark McLean  
Susan Moellers\*  
Dorothy Morari & James Mryglad\*  
Margaret & Gary Mousseau  
Mary Jane Mossman & Brian  
Bucknall\*  
Steve Munro\*  
Paul Murphy\*  
Penny Noble  
Brian O'Leary\*  
Jeremy Opolsky  
Nancy Palk & Joseph Ziegler  
Christine Pearce  
Stephen Phillips\*  
Diane Pitblado  
Archie Platt  
Harold Povilaitis\*  
Kerry Rittich  
Sylvia Schmid  
Catherine Seton  
Phillip Silver  
Ryan Singh  
Larry Smith\*  
Terry Smith  
Patricia Stowe  
Jill Strimas  
Carol Strom  
Carol Swindell  
W. Michael Than\*  
Doug & Gail Todgham\*  
Karen Turner  
Stephen Uzielli & Robin  
Siegerman

Teresa Walsh  
John Wolf  
Hersh Zeifman, In Memory of  
Nina Hope Wright  
Marc Zwelling

Soulpepper extends our special  
gratitude to members of our  
Soul Mates program, who donate  
monthly to support our artistic &  
educational programming.

### **Soulpepper Legacy Circle**

*The following people have  
generously arranged bequests to  
Soulpepper:*  
*Robin Cardozo*  
*Roger Garland*  
*Ken Gingerich & Michael Oakes*  
*Shira Hart*  
*Anne Louise Layton*  
*Claude Marchand*  
*Jenny Tan*  
*Michael Than*  
*7 anonymous friends of  
Soulpepper*

### **Women Centre Stage**

Deb Barrett & Jim Leech  
Maureen & Victor Dodig  
Kiessling/Isaak Family  
Jaqui Parchment  
Karrin Powys-Lybbe  
& Chris von Boetticher  
The Pat & Tony Adams  
Freedom Trust

### **Women Centre Stage**

#### **Co-Chairs (2020 - Present):**

Dana Lafarga  
Sanjay Nakra

If you have any questions about  
your recognition or support, please  
contact us at 416-203-6264 x188 or  
development@soulpepper.ca

Individuals recognized for  
donations made between  
Jan 1 2024- Jan 1 2025

\* Donors who have given to  
Soulpepper for 10+ consecutive years  
+ Soulpepper staff and Artist donors

**SOULPEPPER SUPPORTERS — WE GRATEFULLY ACKNOWLEDGE THE SUPPORT OF THE FOLLOWING:**

**TRANSFORMATIONAL GIFT**



**MUSIC SPONSOR**

Sylvia Soyka

**MUSIC SPONSOR**

THE  
SLAIGHT  
FAMILY

**CORPORATE & PROGRAM SPONSORS**



**FOUNDATION SUPPORT**

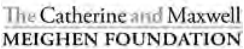

**SOULPEPPER ACADEMY**



Sylvia Soyka

Kingfisher  
Foundation



**SOULPEPPER ON THE STAGE**



Sylvia Soyka



DIANE BLAKE +  
STEPHEN SMITH

**MEDIA AND IN-KIND SPONSORS**



**GOVERNMENT SUPPORT**





**Weyni Mengesha**

Artistic Director

**Gideon Arthurs**

Executive Director

**Administration & Artistic**

---

**Ece Aydin**

Executive Support and Project Lead

**Luke Reece**

Associate Artistic Director

**Joanna Falck**

Literary Associate

**Frank Cox-O'Connell**

Slaight Family Director of Music

**Producing**

---

**Jonathan Heppner**

Executive Producer

**Robyn Hoja**

Producer

**Meghan Froebelius**

Producer

**Julia Carrano**

Associate Producer

**Production**

---

**Patricia Vinluan**

Interim Senior Production Manager

**Maya Royer**

Production Manager

**Leslie Hernandez**

Technical Director

**Nicholas Beardsley**

Assistant Technical Director

**Rhett Costin**

Assistant Technical Director

**Alex Edwards**

Production Assistant

**Andy DeVries**

Head Carpenter

**Lisa Nighswander**

Head of Properties

**Paul Boddum**

Head Scenic Artist

**Ellie Koffman**

Head of Wardrobe

**Development**

---

**Anne Rawn**

Director of Development

**Raveena Mahabir**

Officer Philanthropy

**Anastasia Gordon**

Senior Officer, Foundations and Corporate Partnerships

**Marketing**

---

**Lauren Naus**

Senior Manager of Marketing and Sales

**Riaz Charania**

Director of Marketing and Communications

**Duaa Zahra**

Digital Engagement Coordinator

**Education & Community**

---

**Rohan Kulkarni**

Director of Education & Community Engagement

**Jacqui Arntfield**

Community Activator

**Maricris Rivera**

Education & Community Programs Coordinator

**Finance**

---

**Michelle Beveridge**

Director of Finance

**Maria Larina**

Finance Manager

**Shishi Chen**

Payroll Coordinator

**Nilsa Rivero**

Accounting Coordinator

**Rachel Shen**

Accounts Payable Coordinator

**Fang Tian**

Accounting Coordinato

**Soulpepper Founding Members**

---

**Martha Burns**

Susan Coyne

Ted Dykstra

Michael Hanrahan

Stuart Hughes

Diana Leblanc

Diego Matamoros

Nancy Palk

Albert Schultz

Robyn Stevan

William Webster

Joseph Ziegler

**Soulpepper**

**Board of Directors**

---

**Robin Cardozo (Chair)**

**Beverley Flynn**

**Julia Foster**

**Dave Friesema**

**Roger Garland**

**Sonny Goldstein**

**Sarika Gundu**

**Veni Iozzo**

**Judith John**

**Melissa Kennedy**

**Dana Lafarga (Vice-Chair)**

**Karey Lunau**

**Anil Mohan**

**Sanjay Nakra**

**Maja Neable**

**Alicia Rose**

**Aaron Sanderson**

**Martha Tory**

**Cindy Tripp**

**Alan Walker**

**Yasmin Warsame**

**Patron Services**

**Karen Turner**

Director of Services & Operations

**Matthew Costin**

Patron Services Manager

**Melanie Ferreira**

Café Manager

**Micah Bucholtz**

Operation Services Coordinator

**Kenzie Delo**

**Chloe MacPherson**

Duty Managers

**Adrian Chevalier**

**Shayna Linds**

**Peter Naccarato**

Senior Patron Services  
Representatives

**Adrian Chevalier**

**Nicholas Eddie**

**Shayna Linds**

**Riley Kelk**

**Peter Naccarato**

**Pasanun Songsaeng**

**Yohannes Taye**

**Sarah Hotke**

**Wilfred Storey**

**Sabrina Gomes**

Patron Services Representatives

**Ryan Bagley**

**Sabrina Gomes**

**Henry Oswald Peirson**

**Sarah Hotke**

**Peter Naccarato**

Floor Captains

**Ryan Bagley**

**Colleen Didur**

**Shaneill Floyd-Wlazlak**

**Jeffrey Johnston**

**Riley Kelk**

**Diane Kingstone**

**Henry Oswald Peirson**

**Pasanun Songsaeng**

**Kale Dewitt**

**Sabrina Gomes**

**Jin Xu**

**Laura Dae**

**Nikki Battiston**

Ushers

**Jessica Wasserman**

Senior Café Associate

**Kirk Escriba**

**Enoch Franz**

**Dev Mallick**

**Abhijit Nair**

**Yohannes Taye**

**Yezhi Kuo**

**Setareh Soleimaninasab**

Baristas

**I.T.**

**Fernando Arriola**

I.T. Manager

**Sheila Kearney Miller**

Tessitura Administrator

**Andrew Ho**

I.T. Systems Administrator

**Building Operations**

**Greg Poulin**

Manager of Building Operation  
& Production

**Cole Vincent**

Building Operator

**Niamh Cunningham-Closs**

Building Supervisor

**Technicians**

**Gunes Agduk**

**Andres Castillo-Smith**

**Dalton Villeneuve-Marini**

**David Mallette**

**Young Centre Board of Directors**

**Robert Brouwer (Chair)**

**Eileen De Courcy**

**Lachlan MacQuarrie**

**Michael Herrera**

**Beverley Flynn**

**Leslie Hernandez**

**Alan Walker**

**Thank You!**

**Young Centre**

Thanks to our wonderful legion  
of Young Centre volunteers  
for their continued support!

**Young Centre Facilities Funding:**



All front of house staff – floor captains, patron service representatives, baristas and ushers - working for the Young Centre for the Performing Arts are represented by Local B-173 of the International Alliance of Theatrical Stage Employees.

House and Stage Technicians employed by the Young Centre for the Performing Arts are represented by Local 58 of the International Alliance of Theatrical Stage Employees.

**STAFF LIST**

**Adam Blanshay**

Producer

**Leon Kay**

General Manager  
and Associate Producer

**Kate Carey**

Production Coordinator

**Georgia Ambrose**

Production Assistant

**Samantha Heynes**

Bookkeeper

**Simon Littlejohns**

Accounts



ART OPENS MINDS.







Proud to support the storytellers who open our minds,  
inspiring us all to think bigger, together. **That's Enriched Thinking.®**

**Scotia** Wealth Management.®



**STAY CONNECTED AND UP-TO-DATE**

**SOULPEPPER THEATRE**

-  [SOULPEPPER.CA](https://soulpepper.ca)
-  [@SOULPEPPERTHEATRE](https://www.instagram.com/soulpeppertheatre)
-  [@SOULPEPPER](https://twitter.com/soulpepper)
-  [FACEBOOK.COM/  
SOULPEPPERTHEATRE](https://www.facebook.com/soulpeppertheatre)
-  [YOUTUBE.COM/  
SOULPEPPERTHEATRE](https://www.youtube.com/soulpeppertheatre)
-  [@SOULPEPPERTHEATRE](https://www.tiktok.com/@soulpeppertheatre)
-  [SOUNDCLOUD.COM/  
SOULPEPPERTHEATRE](https://www.soundcloud.com/soulpeppertheatre)



The artists and staff of Soulpepper and the Young Centre for the Performing Arts acknowledge the original caretakers and storytellers of this land —the Mississaugas of the Credit, the Haudenosaunee, the Anishinaabe, and the Wendat First Nations. We commit to honouring and celebrating their past, present and future.